

MASTER OF LANDSCAPE ARCHITECTURE (MLA)

The UHM School of Architecture offers Hawaii's only professional landscape architecture degree. The field of landscape architecture comprises the analysis, planning, and design of natural and built environments. Landscape architectural practice presupposes a deep understanding of environmental systems and a commitment to the highest standards of design.

MLA Mission

The Master of Landscape Architecture (MLA) program at the University of Hawai'i at Mānoa prepares its graduates to become leaders of the next generation of landscape architects. Trained in the extraordinary Hawaiian landscape, students are equipped with emerging tools and strategies needed to enhance a beautiful, resilient and healthy built environment.

As the only professional landscape architecture program in Hawai'i, situated within a Carnegie R1 Land, Sea and Space Grant university, the MLA advances contemporary urban landscape design teaching, theory and practice in the state and tropical Asia-Pacific coastal regions with a dedicated focus on ecological and social sustainability by design.

Program Info

Its emphasis on contemporary, sustainable urban/landscape planning and design in tropical Asia-Pacific regions, where the majority of growth will occur in the upcoming decades, distinguishes this MLA from other North American landscape architecture programs.

Hawai'i, with its rich natural and cultural history and manifold environmental and social challenges, provides a unique place of learning and opportunity for cutting-edge landscape architectural research, teaching, and practice. There is no other place in the United States where the aspirations of twenty-first century landscape architectural practice converge so seamlessly with the philosophy and culture of the local ancient, indigenous community.

MLA Degree Tracks

To accommodate applicants' varying levels of preparedness through their undergraduate education, the MLA degree includes three closely intertwined tracks: MLA I, MLA I AP, and MLA II:

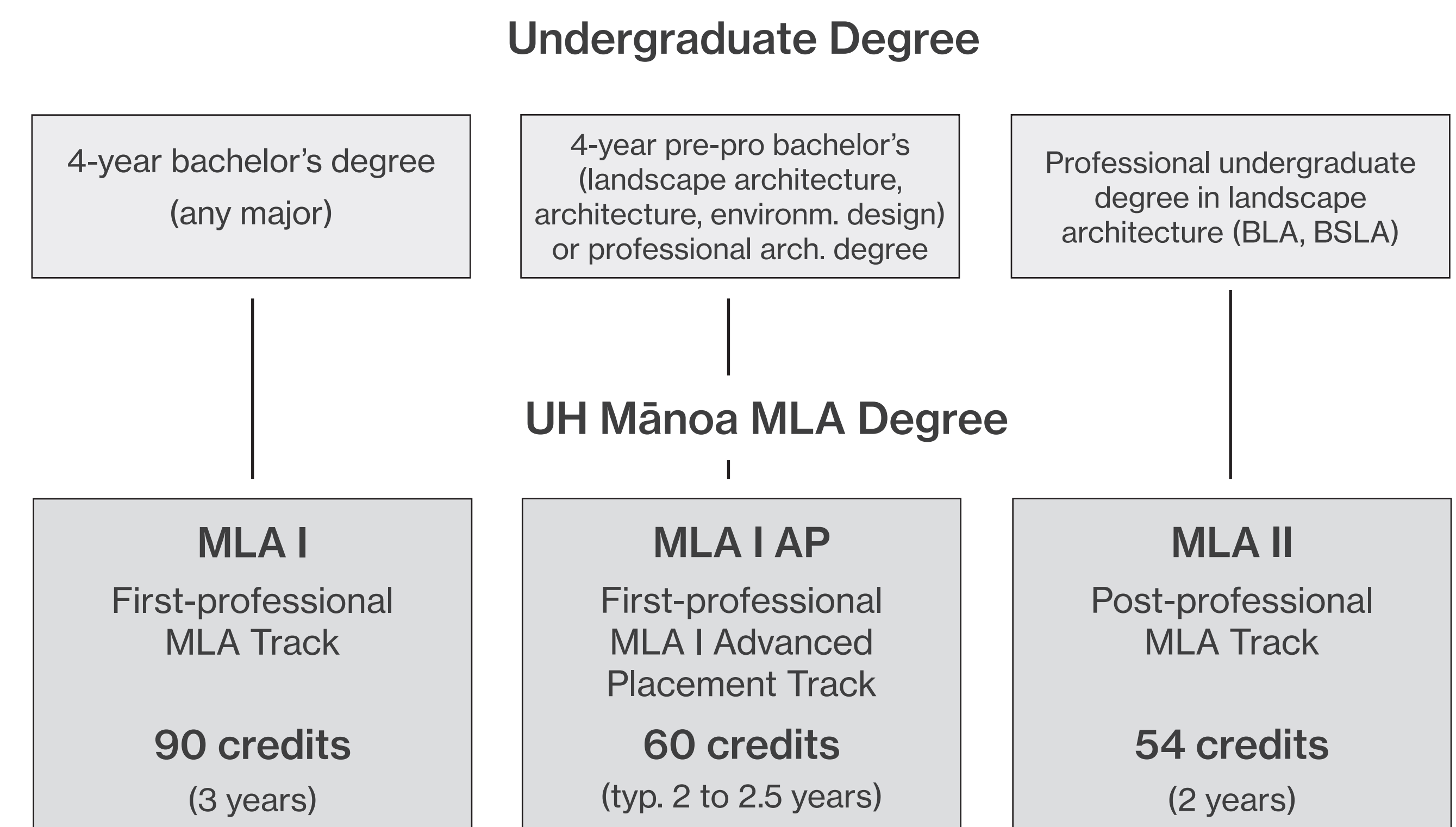

BEAUTIFUL URBAN OUTDOOR SPACES

Perspective rendering from UHDCDC South Shore Promenade and Coastal Open Space Network project ('20 UHDCDC/ J. Stilgenbauer)



VIBRANT, RESILIENT COMMUNITIES

Studio crit "Visioning a Climate-resilient Sand Island," pictured: Grace Zheng & Shun Ishimine (Sp20 ARCH 743, instructor: J. Stilgenbauer)

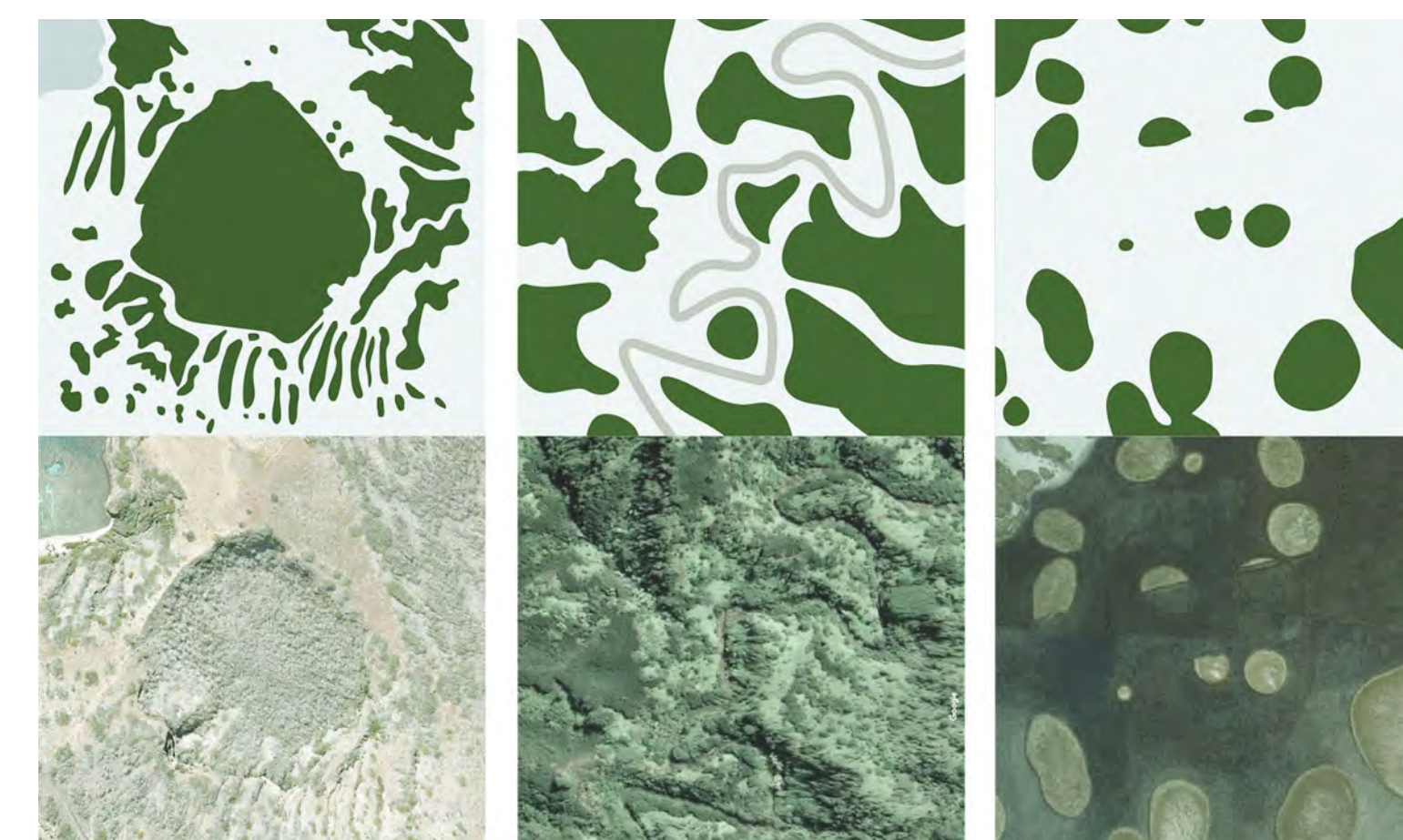

PERFORMATIVE, ADAPTIVE ECOLOGIES

Ecological analysis diagram exercise "Land Mosaics – Reading Spatial Patterns" by Matthew Higa (Sp19 ARCH 483, instructor: S. Bussiere)



HEALTHY PEOPLE AND ENVIRONMENTS

"On Behalf of Plants" visit to Kahana Cultural Living studying traditional Hawaiian bio-cultural practices (Sp20 ARCH 696, instructor: P. White)

WHAT IS LANDSCAPE ARCHITECTURE?

Landscape architecture involves the planning, design, management, and nurturing of the built and natural environments. With their unique skill set, landscape architects work to improve human and environmental health in all communities.

Regional/ watershed scale

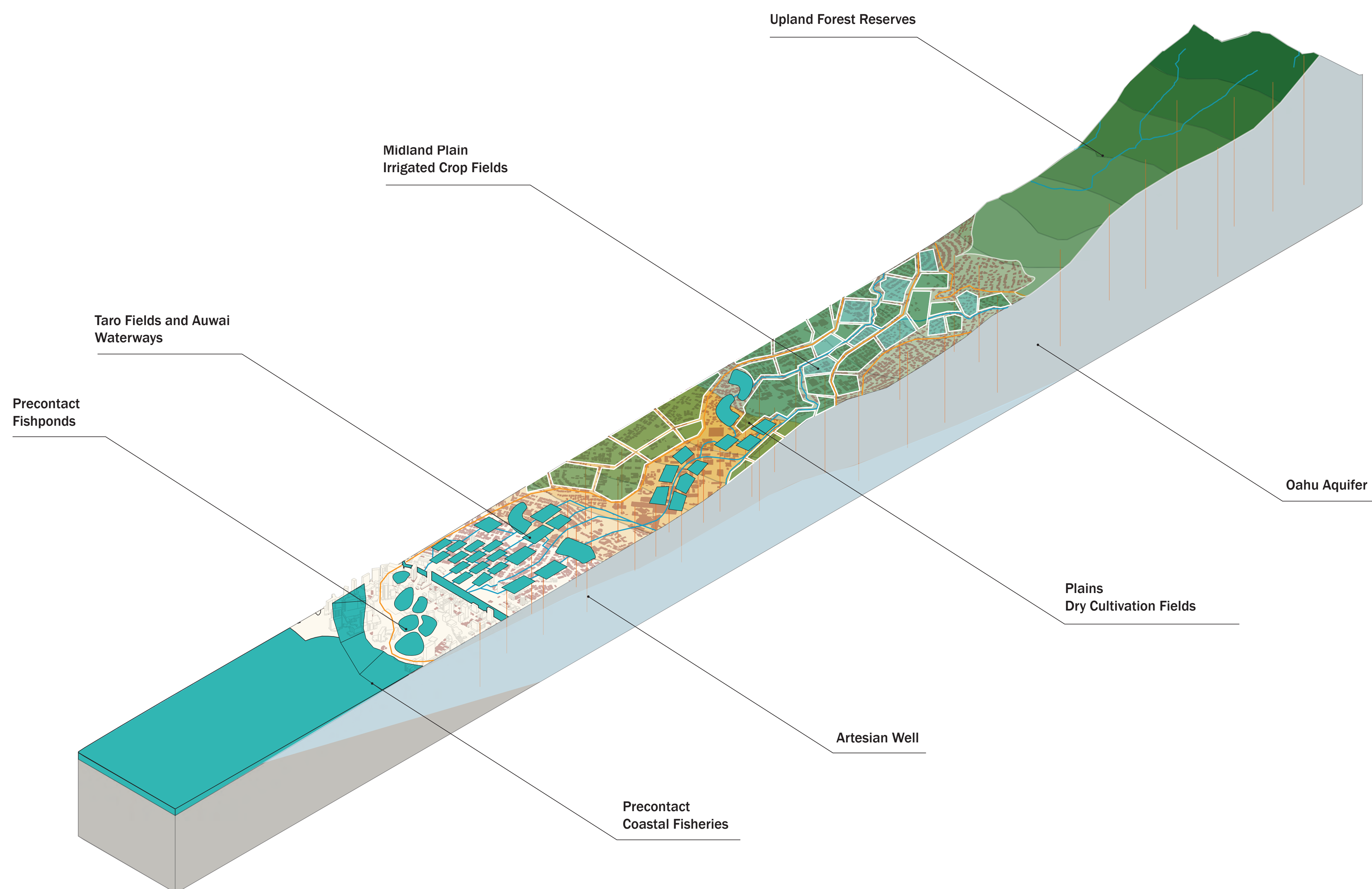

Jonathan Quach (DArch Candidate),
ARCH 695 Applied Theories of Landscape Architecture,
Fall 2020

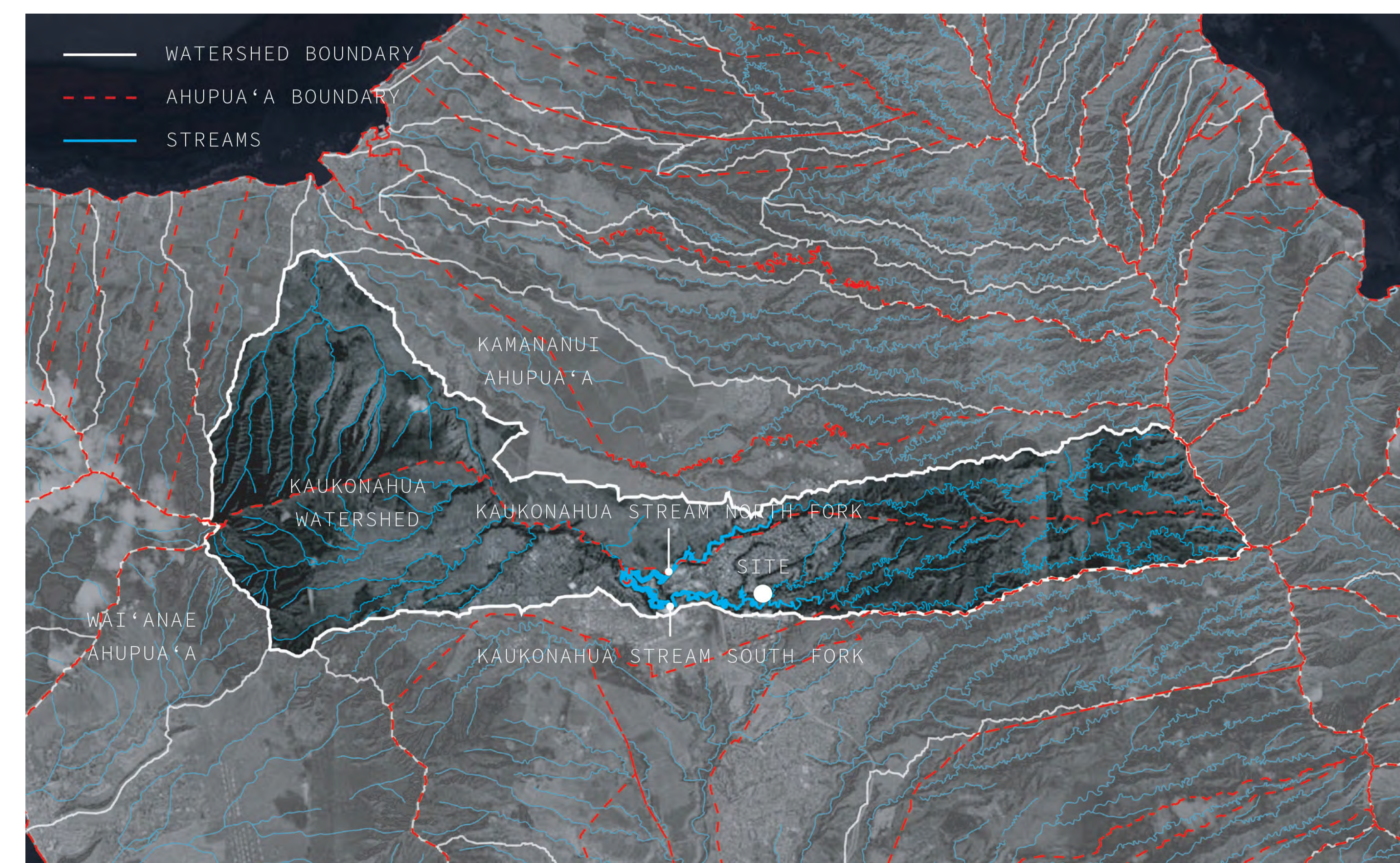
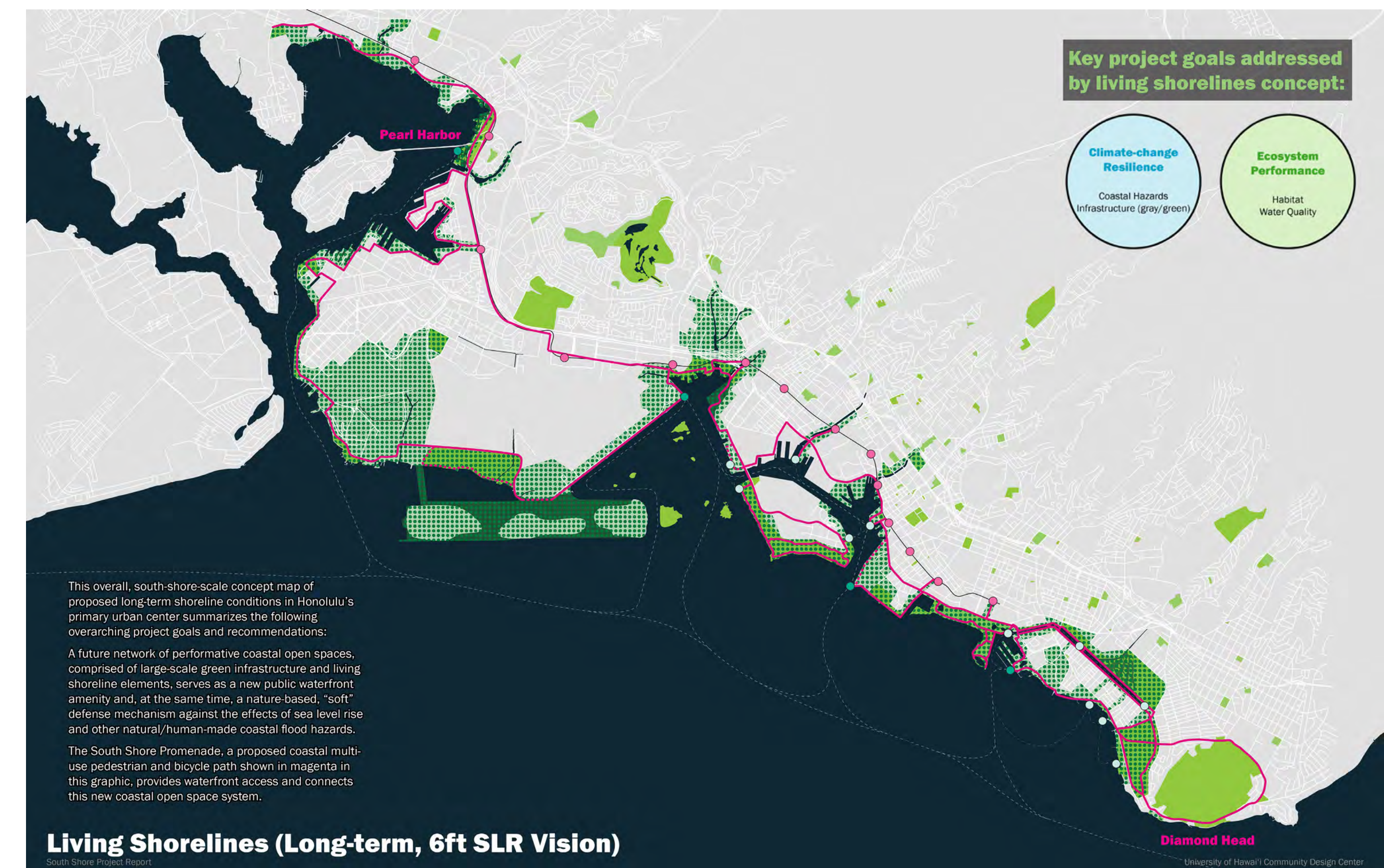

Lake Wilson: Wahiawa Freshwater State Recreation Area Study, Judith Stilgenbauer (PI) et al., UH CDC 2019

WHAT IS LANDSCAPE ARCHITECTURE?

Landscape architects plan and design ecological systems, resilient neighborhoods, campuses, streetscapes, trails and beautiful urban outdoor spaces, such as parks, plazas, and gardens.

Urban design/ neighborhood scale

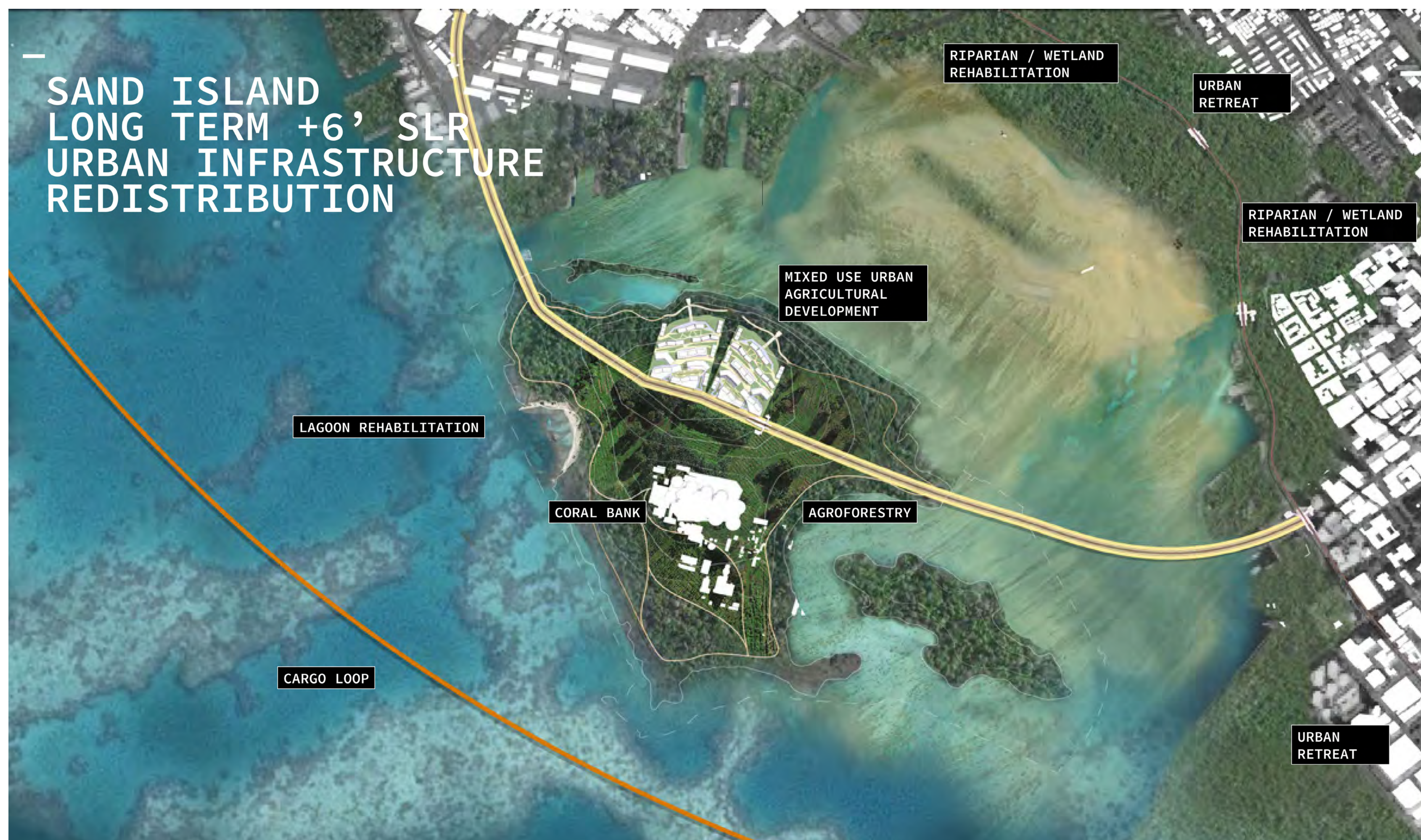

Matthew Higa (MLA Candidate) and Josephine Briones (DArch candidate), Spring 2020 ARCH 743 Urban Design Studio

PROPOSED ECOLOGY PARCEL B

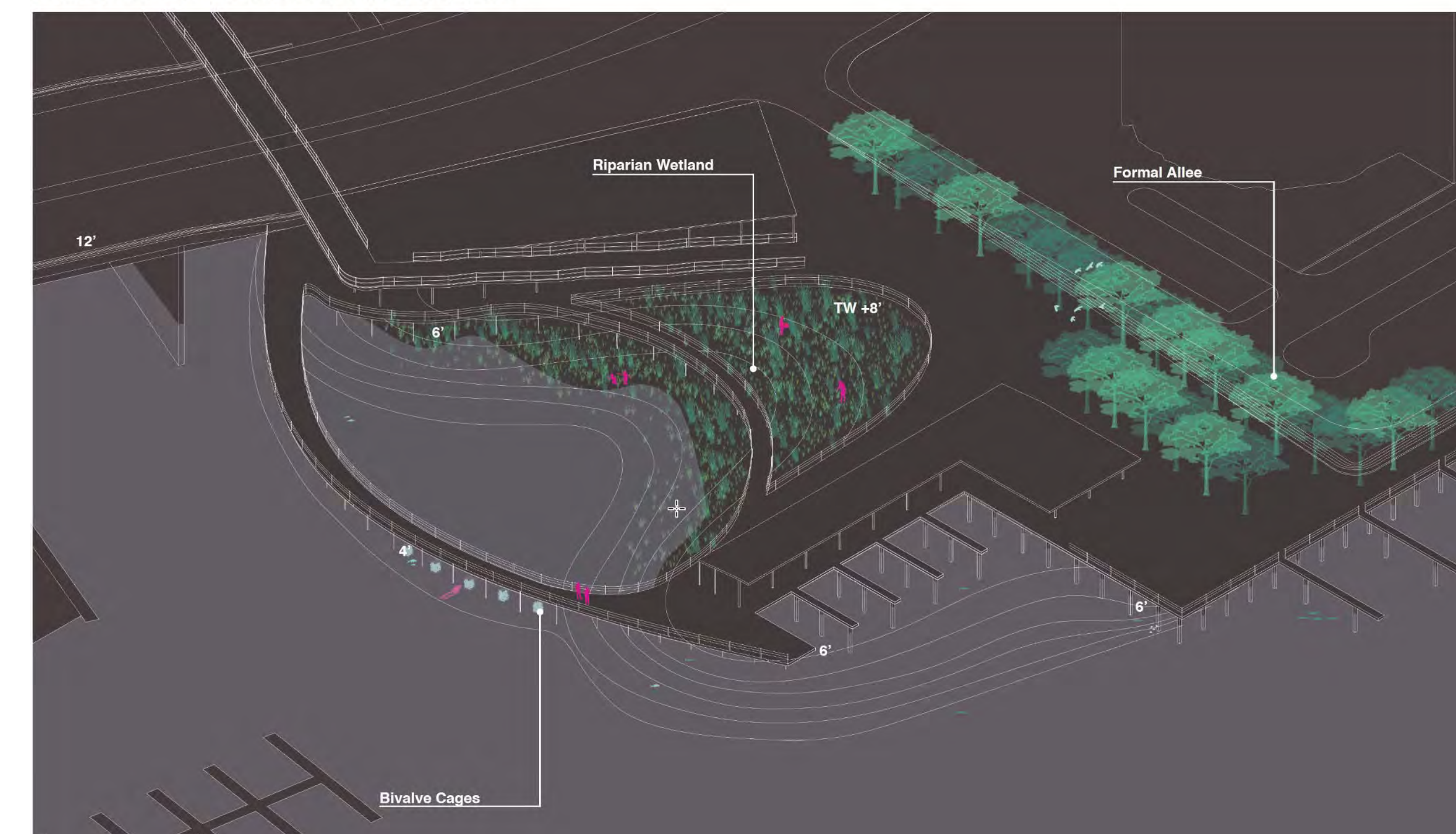

Hana Fulghum (MLA Candidate) and Camilla Bassola (MLA Candidate), ARCH 761 Ecology, Community, and Design, Fall 2020

PROPOSED VEGETATION PARCEL A



Hana Fulghum (MLA Candidate) and Camilla Bassola (MLA Candidate), ARCH 761 Ecology, Community, and Design, Fall 2020

WHAT IS LANDSCAPE ARCHITECTURE?

Landscape architects plan and design ecological systems, resilient neighborhoods, campuses, streetscapes, trails and beautiful urban outdoor spaces, such as parks, plazas, and gardens.

Site scale



Jonathan 'Malu' Stanich (MLA Candidate), ARCH 763 Advanced Project Design, Fall 2020

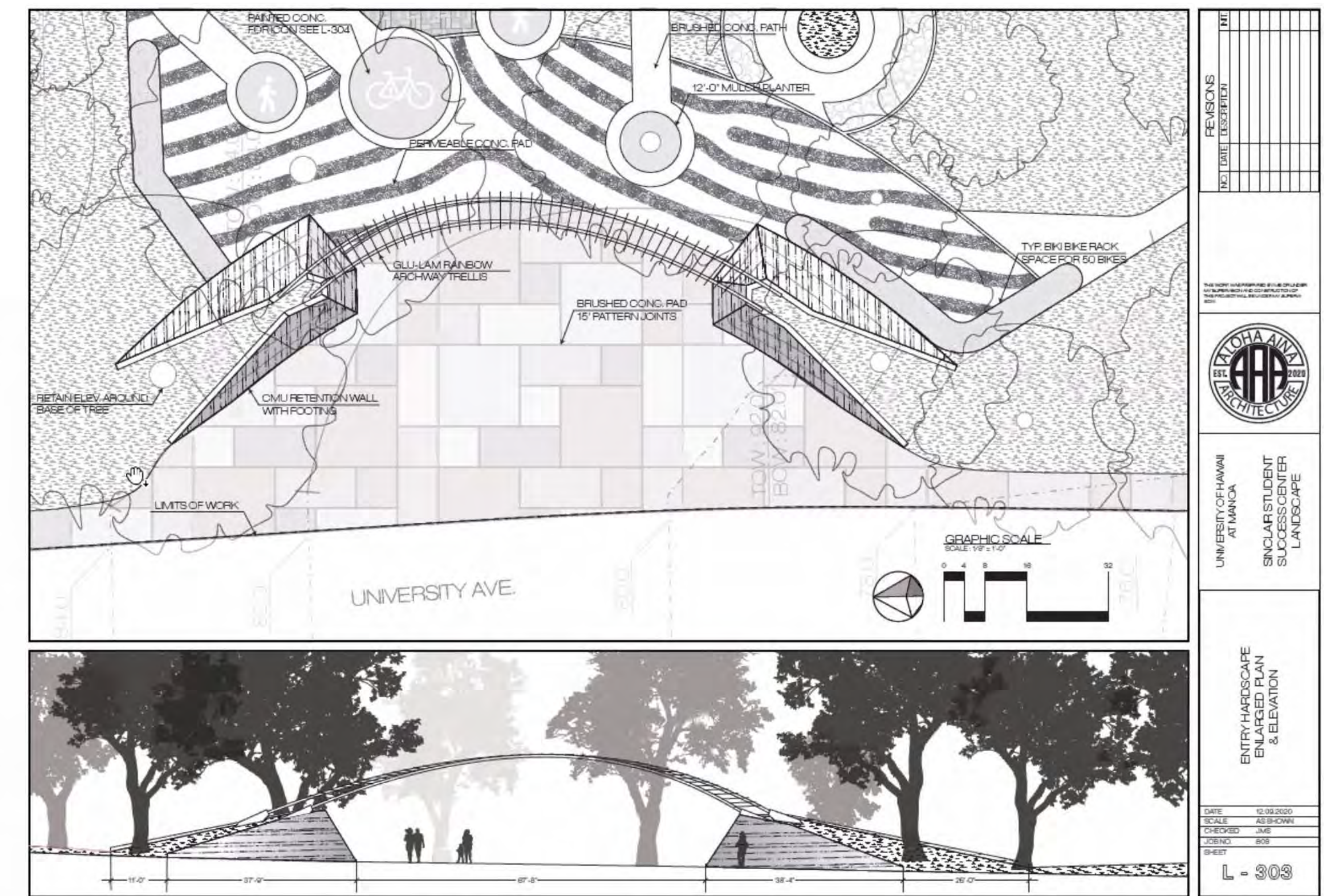

Jonathan 'Malu' Stanich (MLA Candidate), ARCH 763 Advanced Project Design, Fall 2020



Shun Ishimine (MLA Candidate), ARCH 763 Advanced Project Design, Fall 2020

MASTER OF LANDSCAPE ARCHITECTURE

Trained in the extraordinary Hawaiian landscape, UH MLA students are equipped with emerging tools and strategies needed to enhance a beautiful, resilient and healthy built environment.

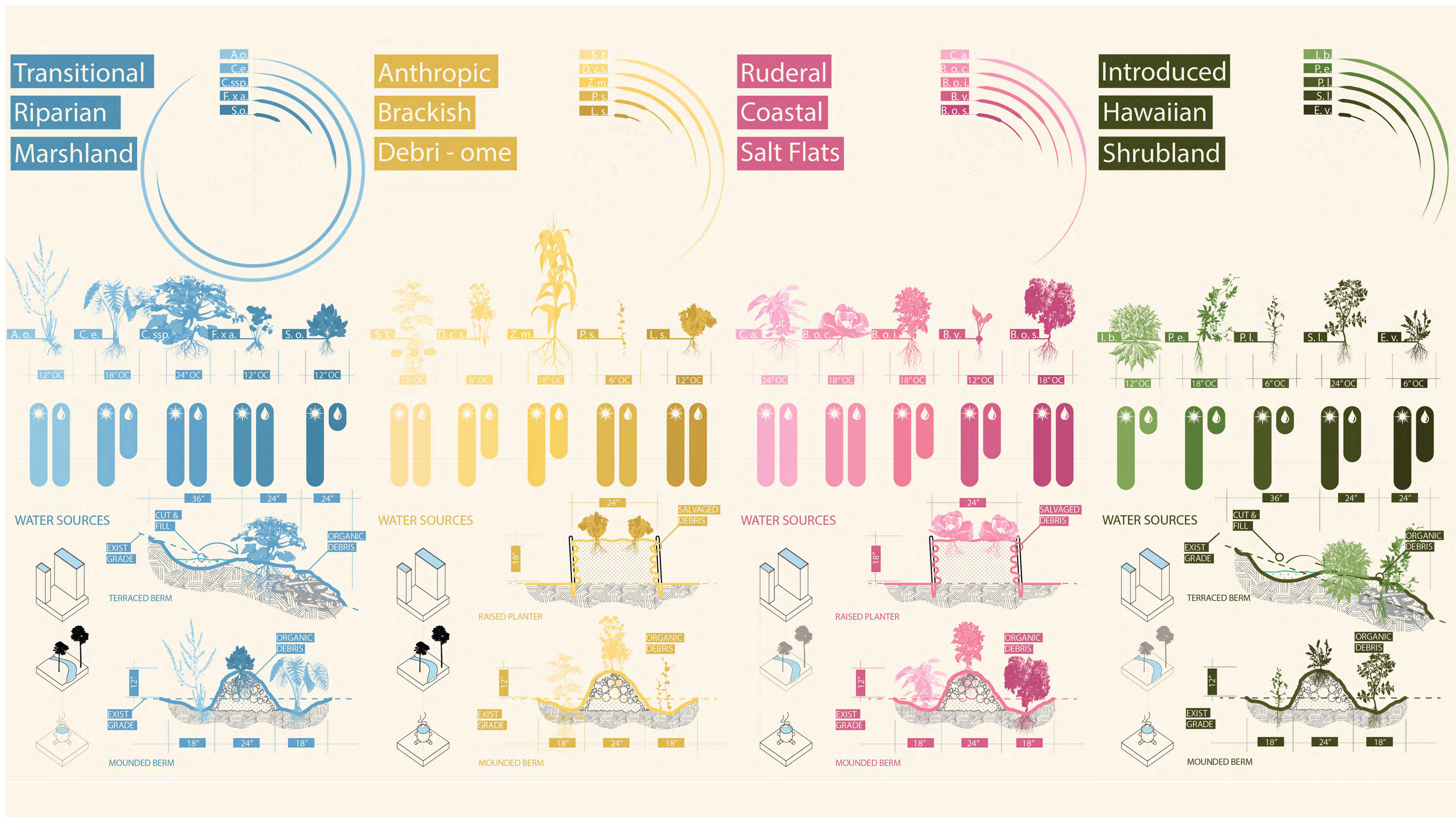

MASTER OF LANDSCAPE ARCHITECTURE

Hawai'i, with its rich natural and cultural history and manifold environmental and social challenges, provides a unique place of learning and opportunity for cutting-edge landscape architectural research, teaching, and practice.

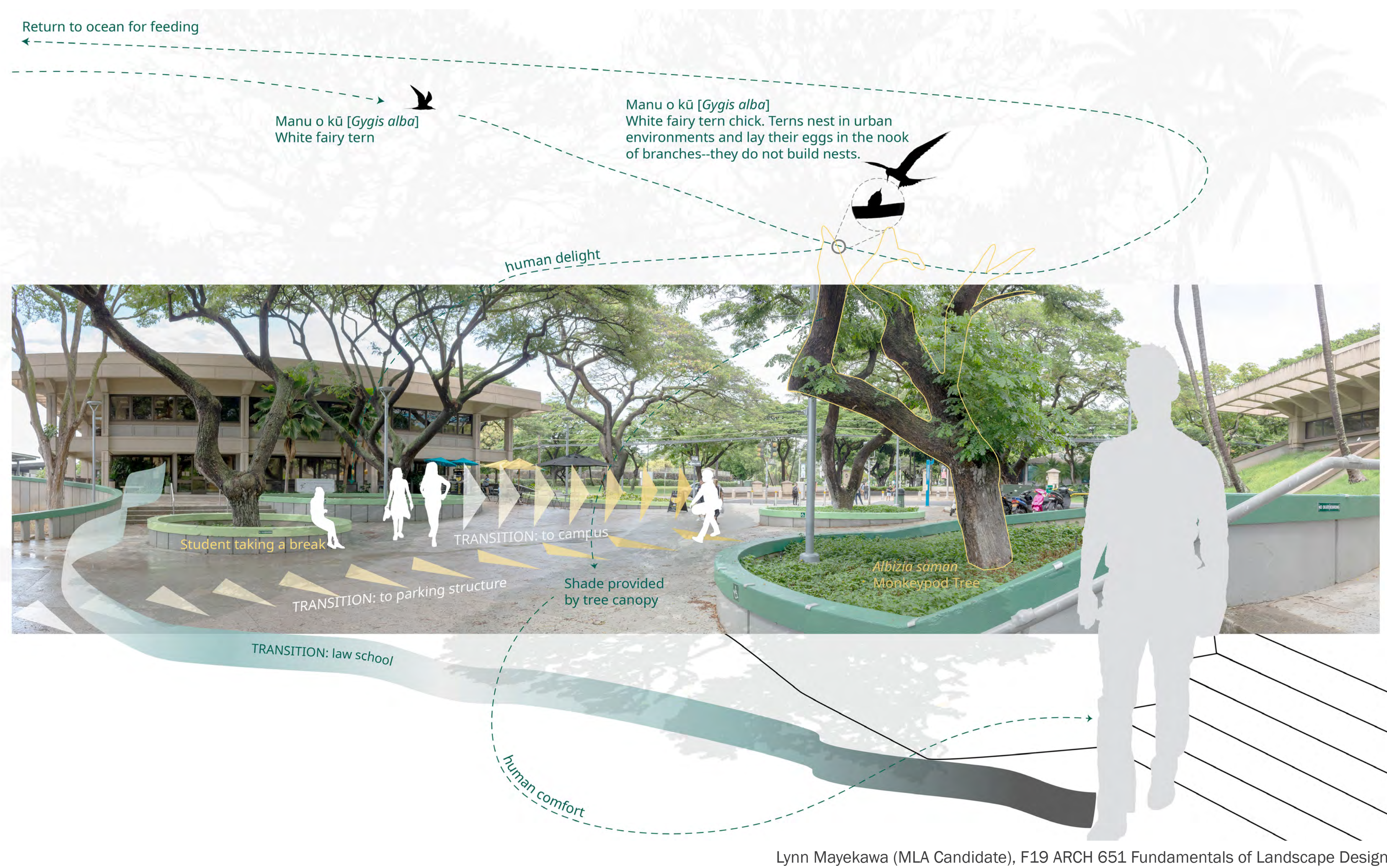

South Shore Promenade and Coastal Open Space Network Study, Judith Stilgenbauer (PI) et al., rendering: Ariel Dungca, UHCDC 2020

MASTER OF LANDSCAPE ARCHITECTURE

There is no other place in the United States where the aspirations of twenty-first century landscape architectural practice converge so seamlessly with the philosophy and culture of the local ancient, indigenous community.

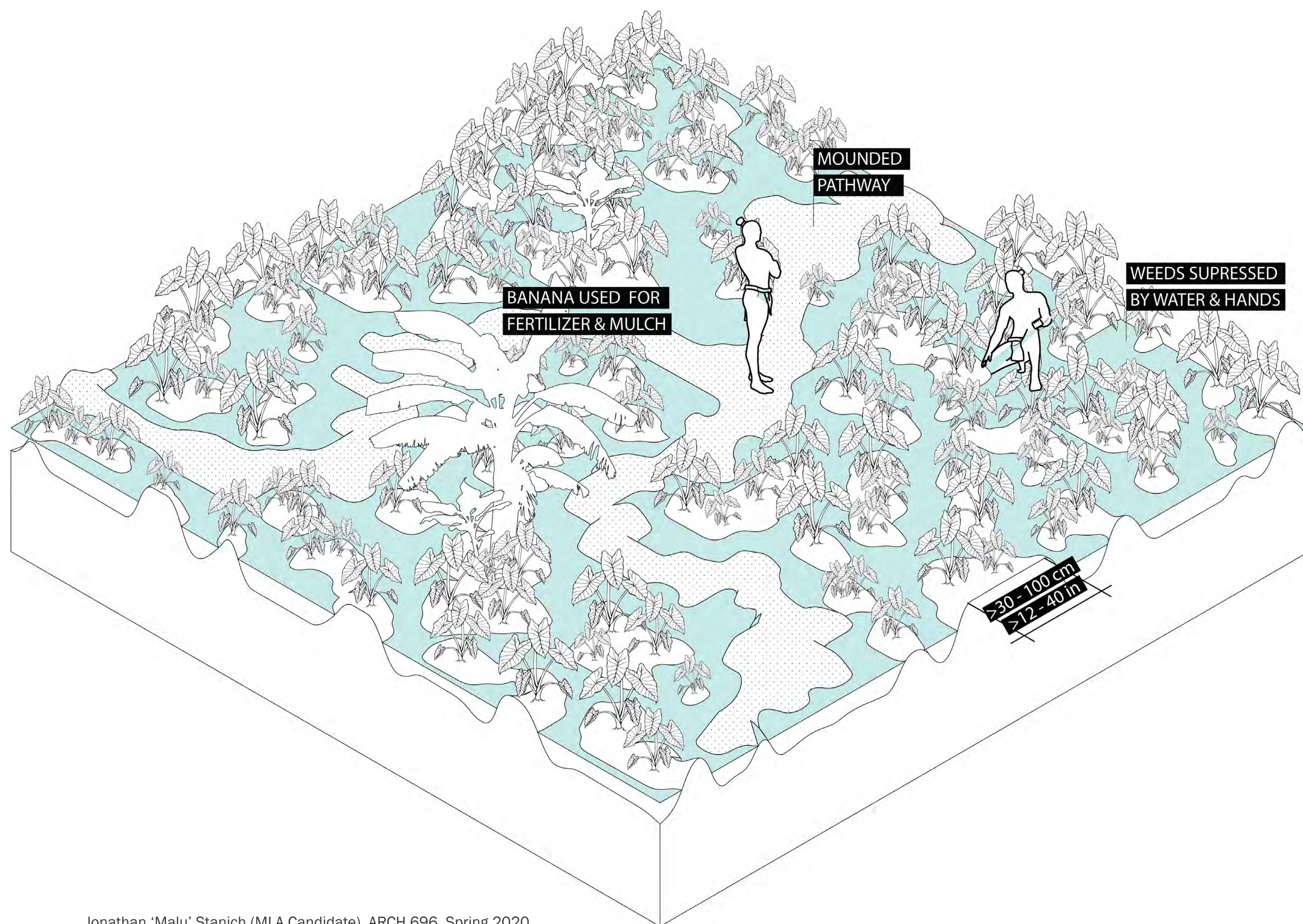

Jonathan 'Malu' Stanich (MLA Candidate), ARCH 696, Spring 2020

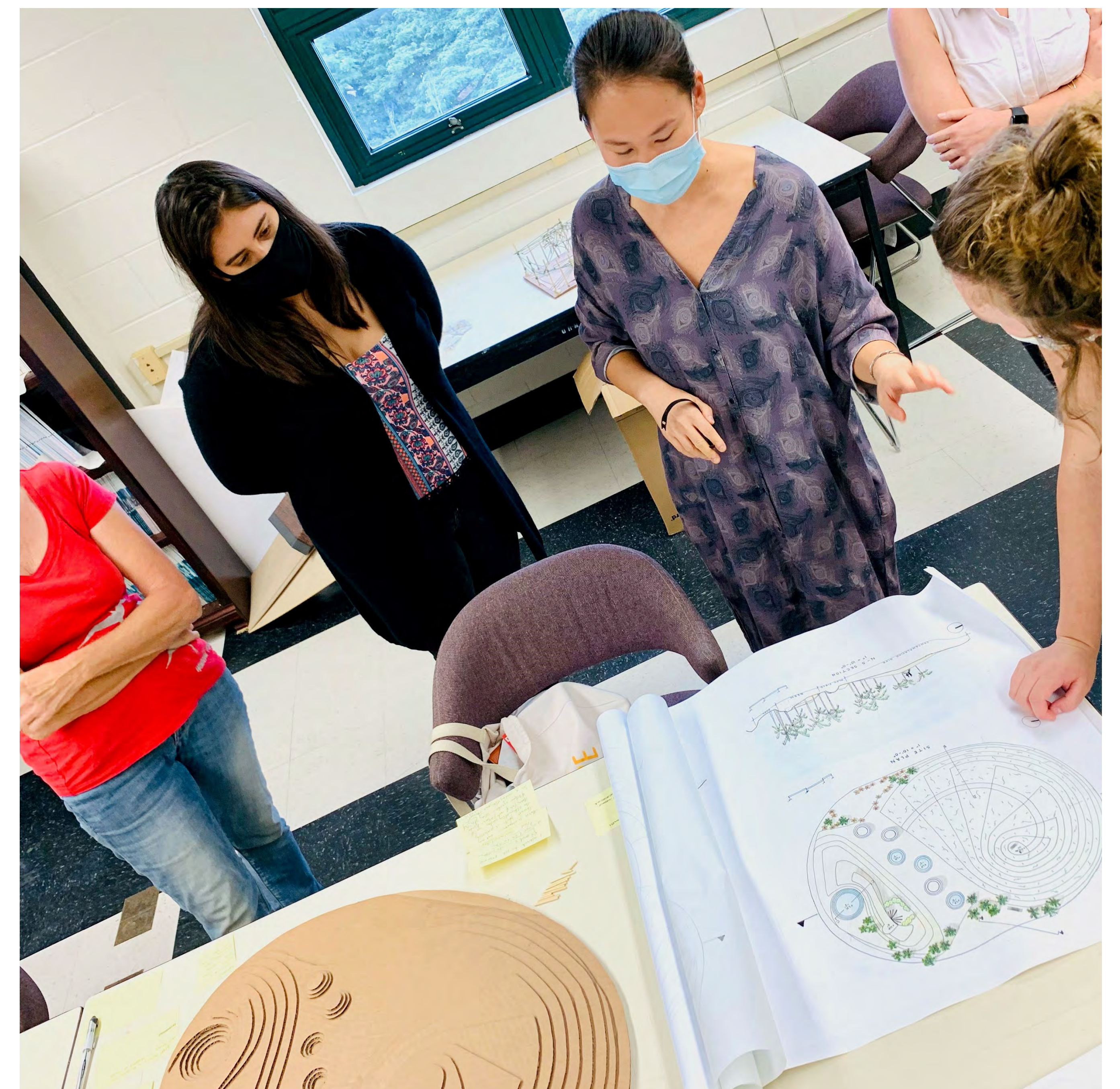

MLA candidates in ARCH 651 peer-reviewing topography models, Fall 2020

MASTER OF LANDSCAPE ARCHITECTURE

ASLA Website

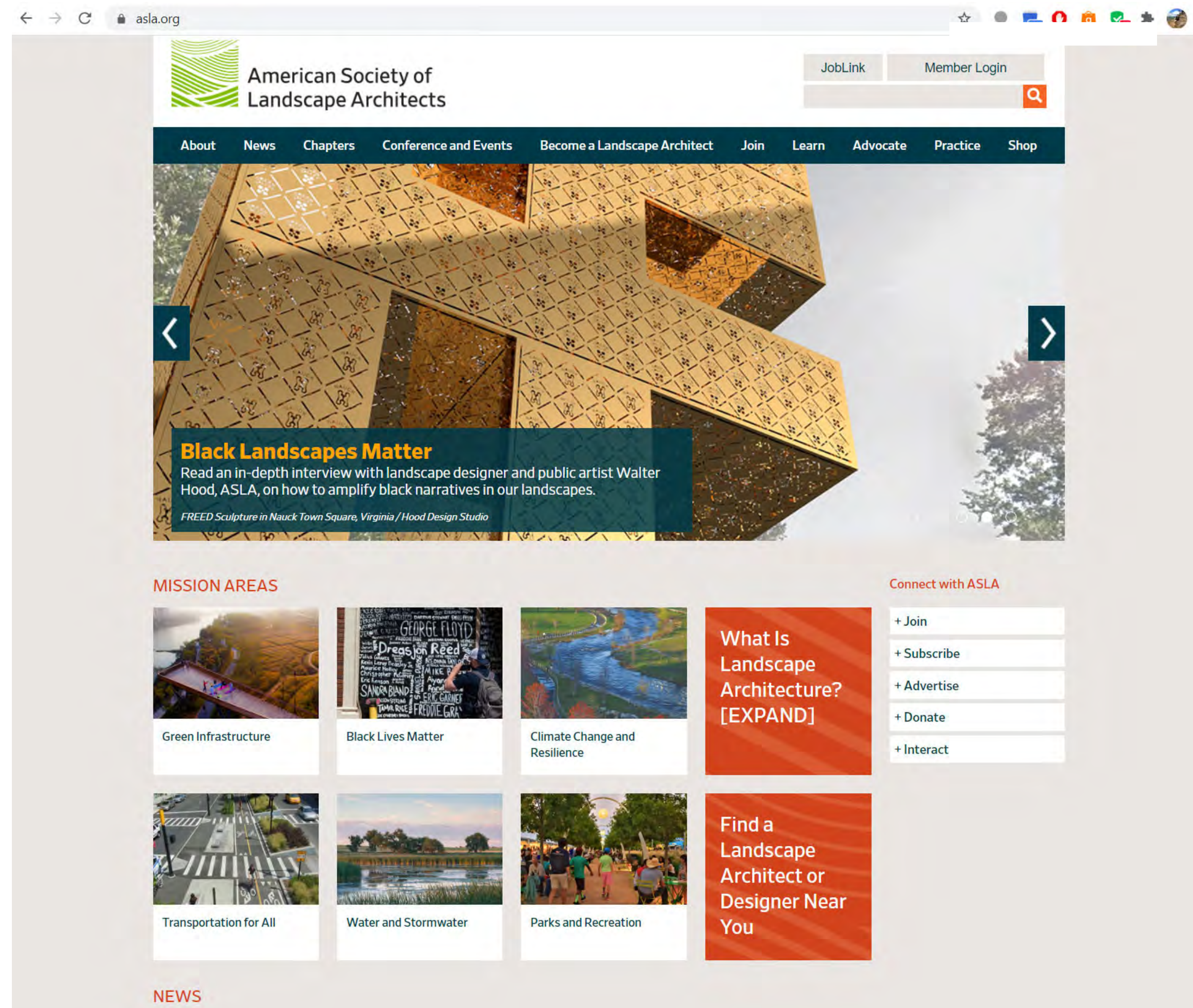

BEAUTIFUL URBAN OUTDOOR SPACES

Perspective rendering from UHDCDC South Shore Promenade and Coastal Open Space Network project ('20 UHDCDC/ J. Stilgenbauer)



VIBRANT, RESILIENT COMMUNITIES

Studio crit "Visioning a Climate-resilient Sand Island," pictured: Grace Zheng & Shun Ishimine (Sp20 ARCH 743, instructor: J. Stilgenbauer)

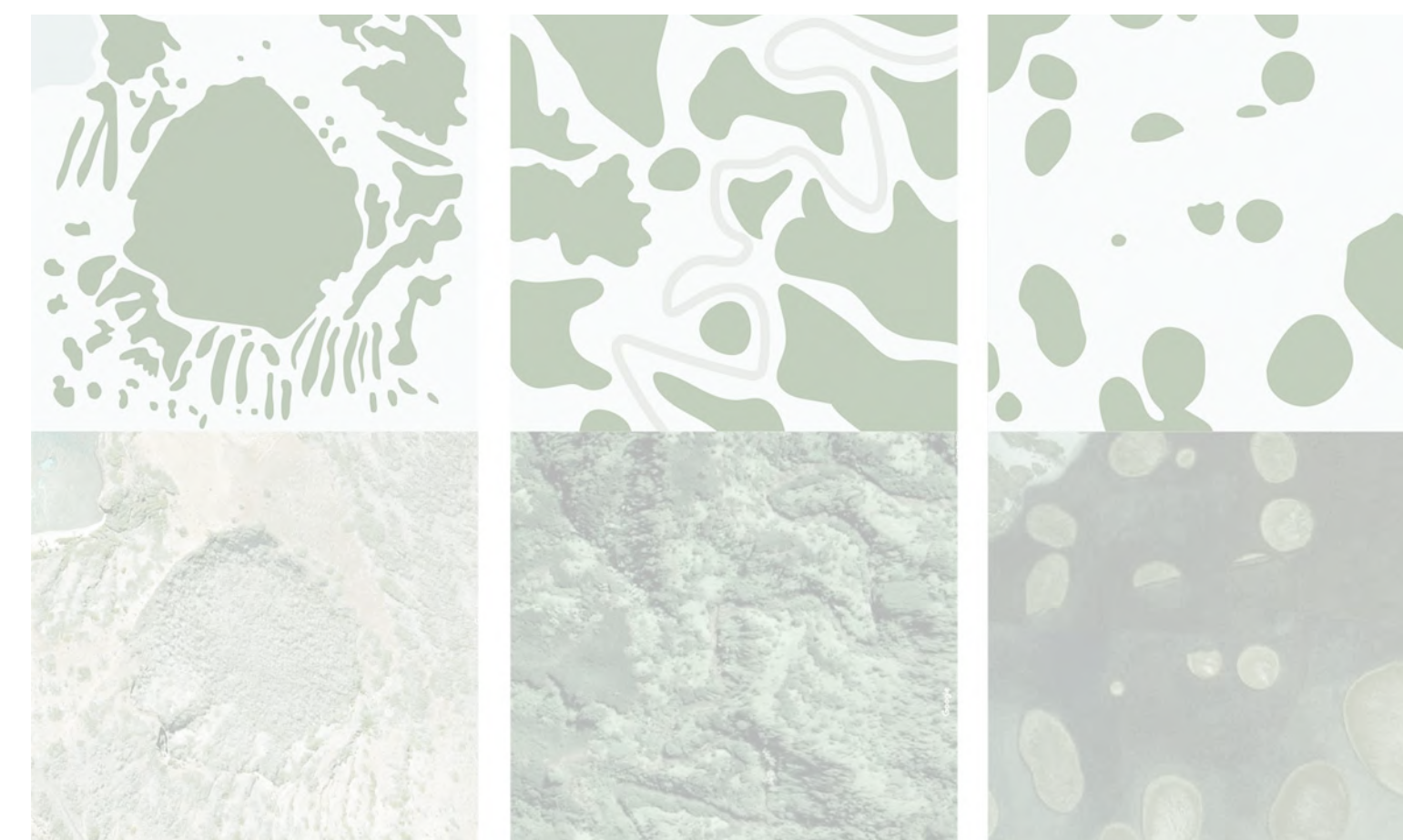

PERFORMATIVE, ADAPTIVE ECOLOGIES

Ecological analysis diagram exercise "Land Mosaics – Reading Spatial Patterns" by Matthew Higa (Sp19 ARCH 483, instructor: S. Bussiere)



HEALTHY PEOPLE AND ENVIRONMENTS

"On Behalf of Plants" visit to Kahana Cultural Living studying traditional Hawaiian bio-cultural practices (Sp20 ARCH 696, instructor: P. White)

MASTER OF LANDSCAPE ARCHITECTURE

MLA Website

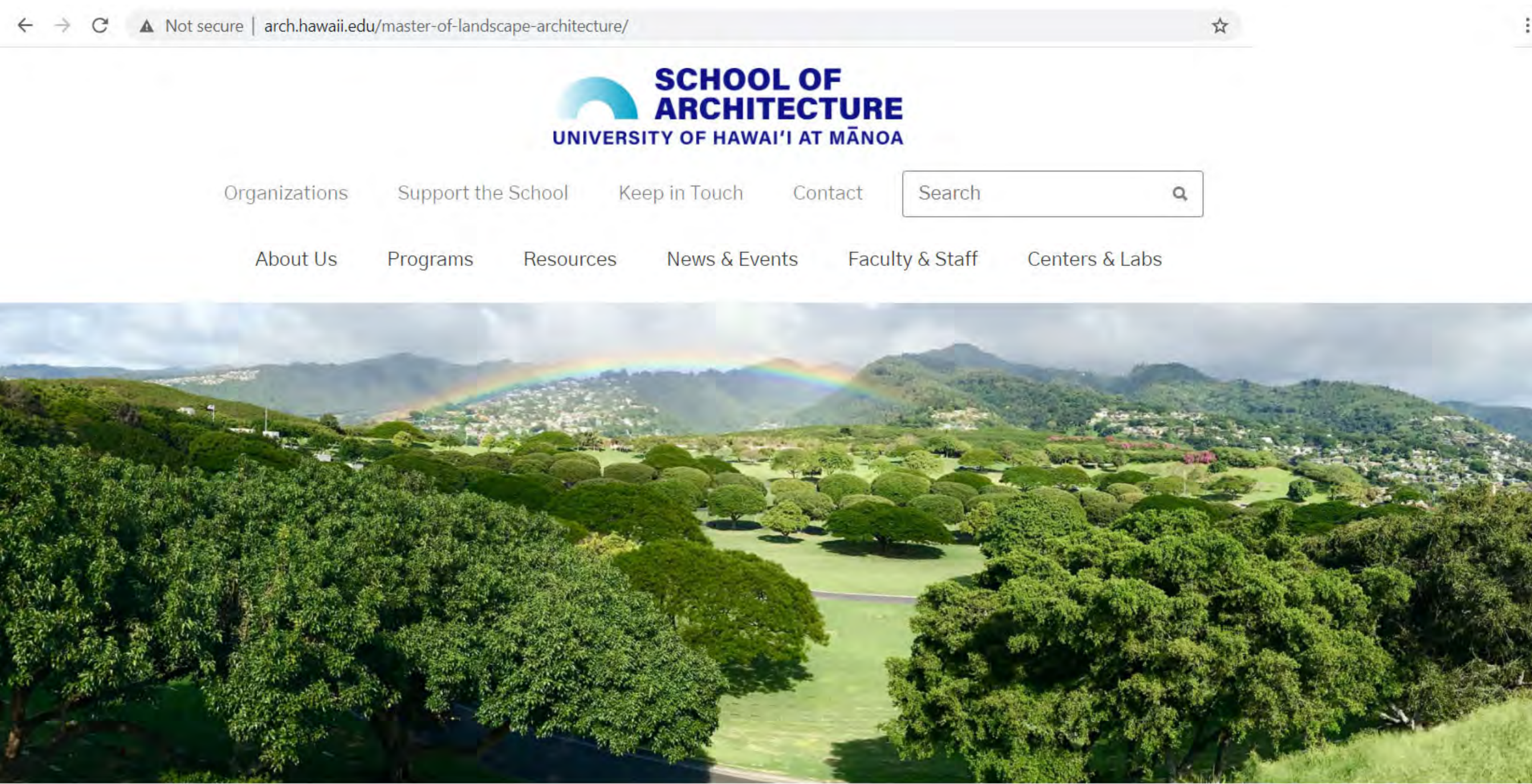

Master of Landscape Architecture

QUICK LINKS

[MLA Mission](#) [Program Info](#) [Contact](#)
[Admission](#) [Student Work](#)

The UHM School of Architecture offers Hawaii’s only professional landscape architecture degree. The field of landscape architecture comprises the analysis, planning, and design of natural and built environments.



BEAUTIFUL URBAN OUTDOOR SPACES

Perspective rendering from UHDCDC South Shore Promenade and Coastal Open Space Network project (‘20 UHDCDC/ J. Stilgenbauer)



VIBRANT, RESILIENT COMMUNITIES

Studio crit “Visioning a Climate-resilient Sand Island,” pictured: Grace Zheng & Shun Ishimine (Sp20 ARCH 743, instructor: J. Stilgenbauer)

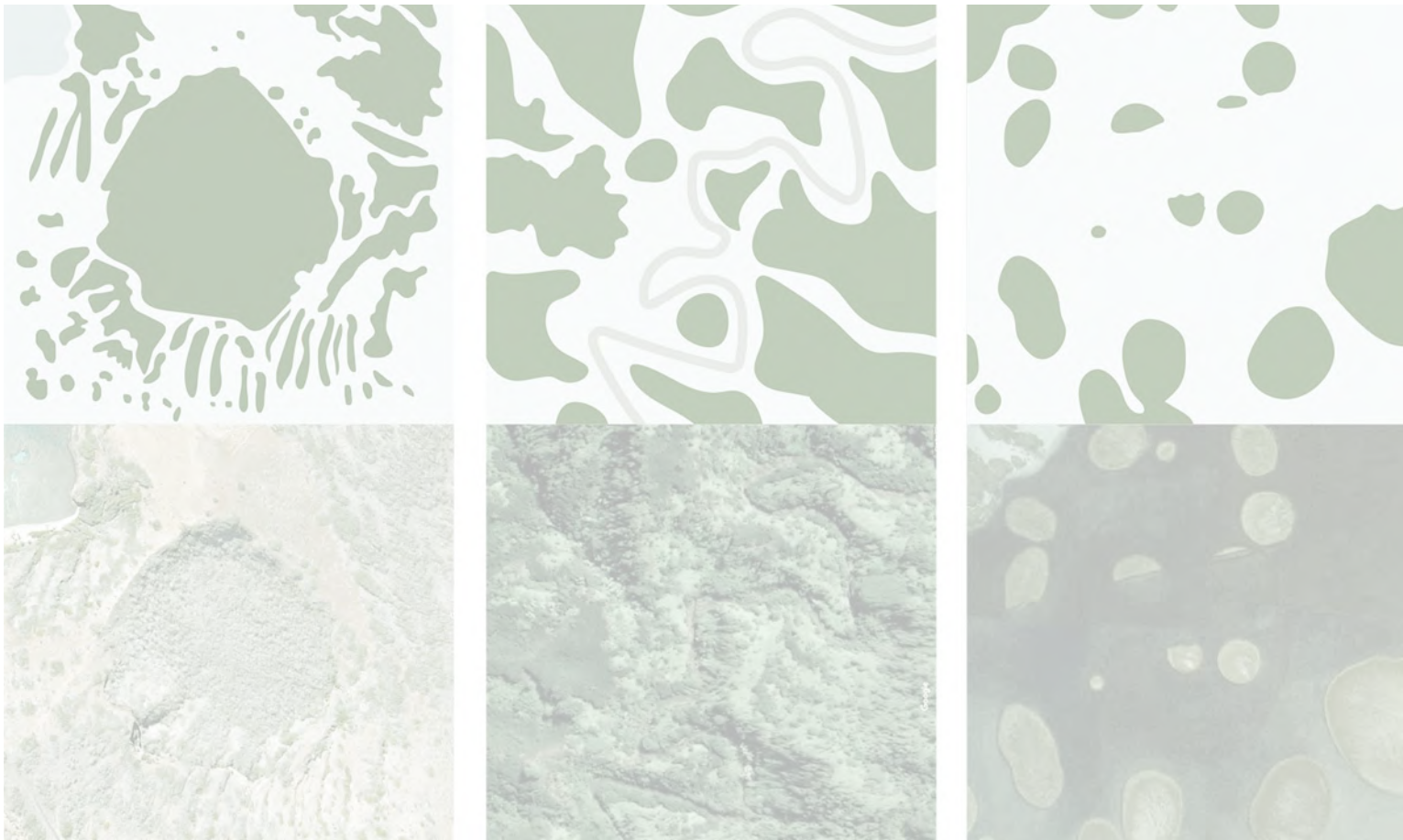

PERFORMATIVE, ADAPTIVE ECOLOGIES

Ecological analysis diagram exercise “Land Mosaics – Reading Spatial Patterns” by Matthew Higa (Sp19 ARCH 483, instructor: S. Bussiere)



HEALTHY PEOPLE AND ENVIRONMENTS

“On Behalf of Plants” visit to Kahana Cultural Living studying traditional Hawaiian bio-cultural practices (Sp20 ARCH 696, instructor: P. White)

MASTER OF LANDSCAPE ARCHITECTURE

MLA Instagram
@uh_mla

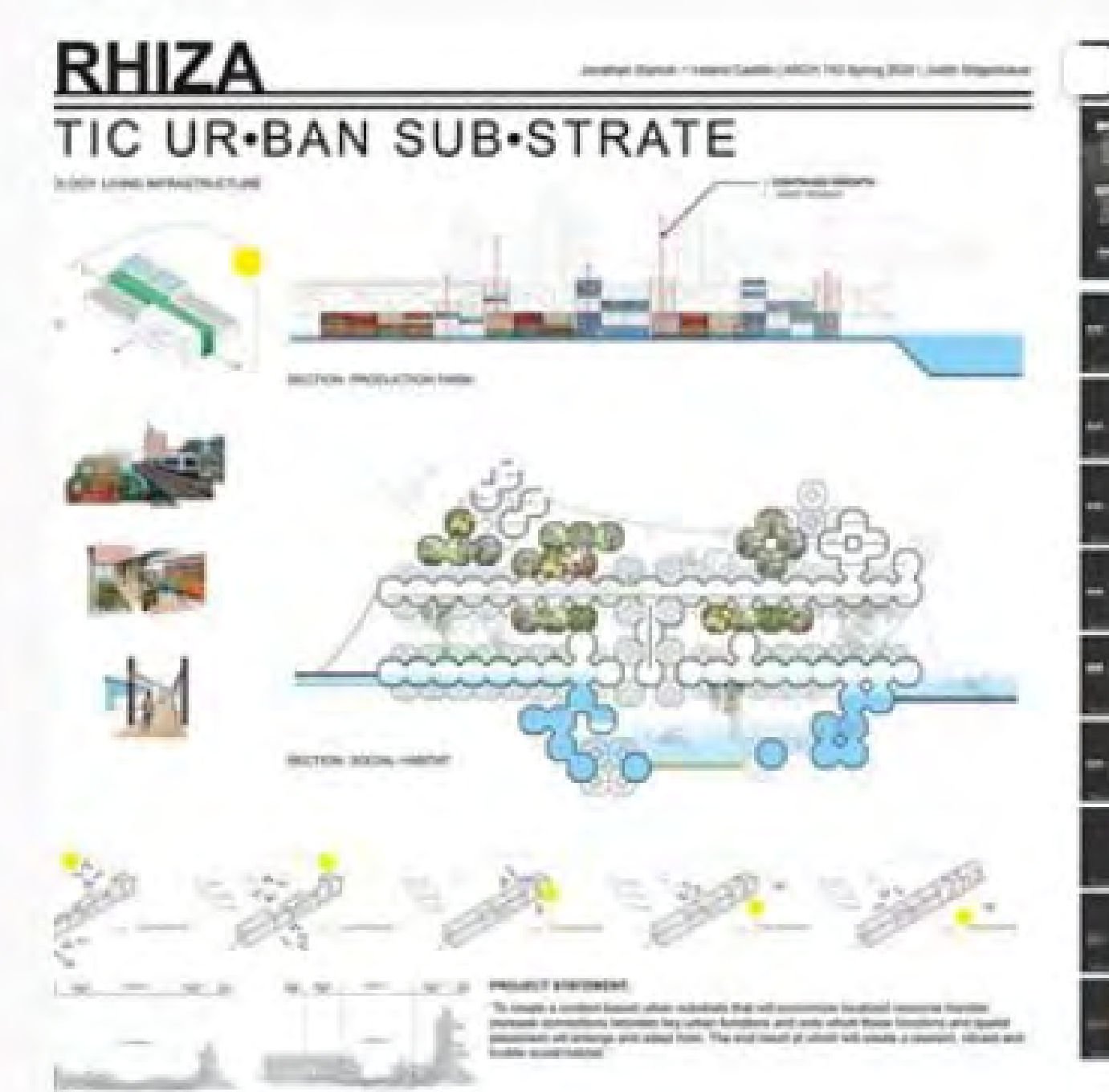
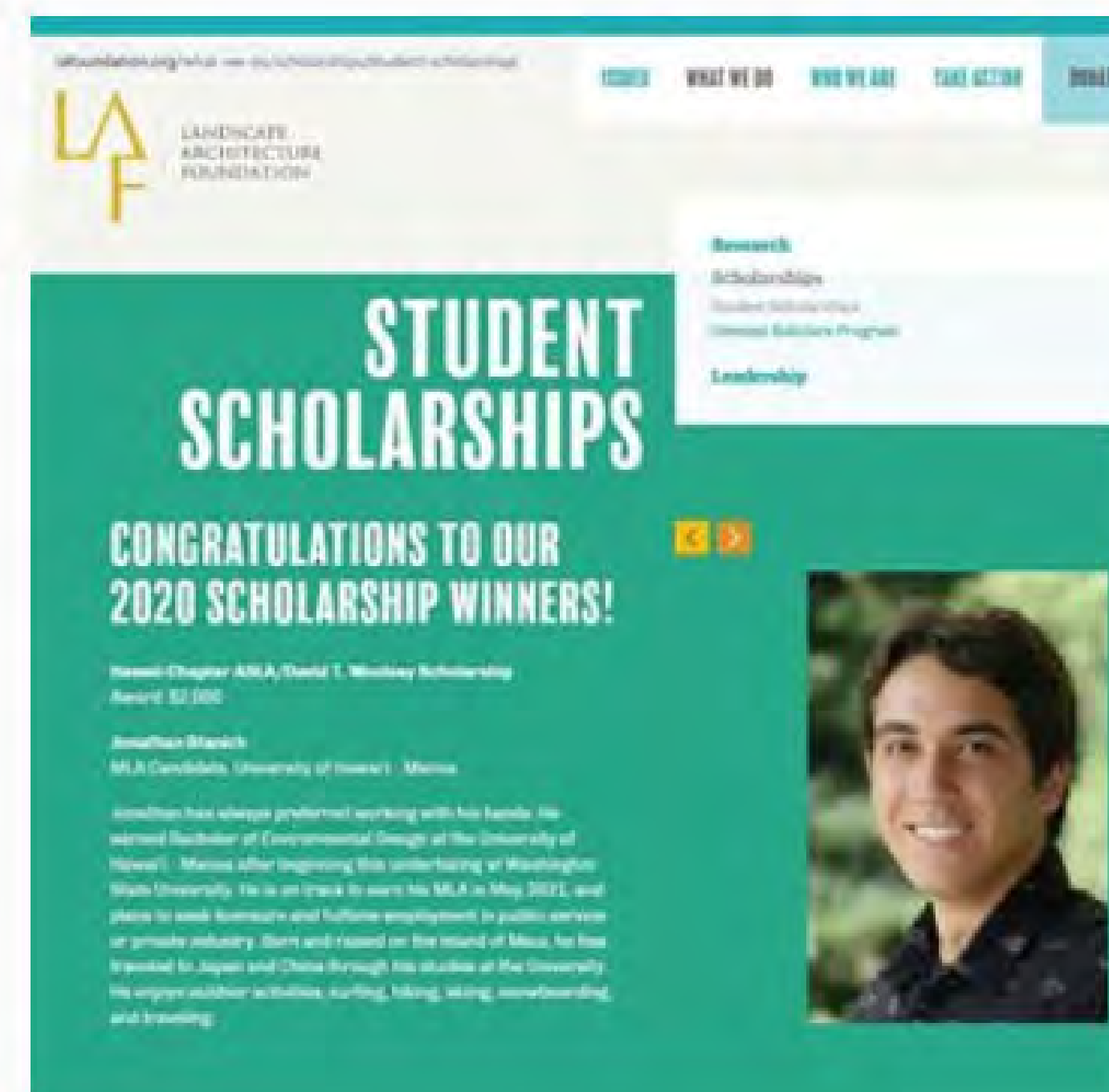
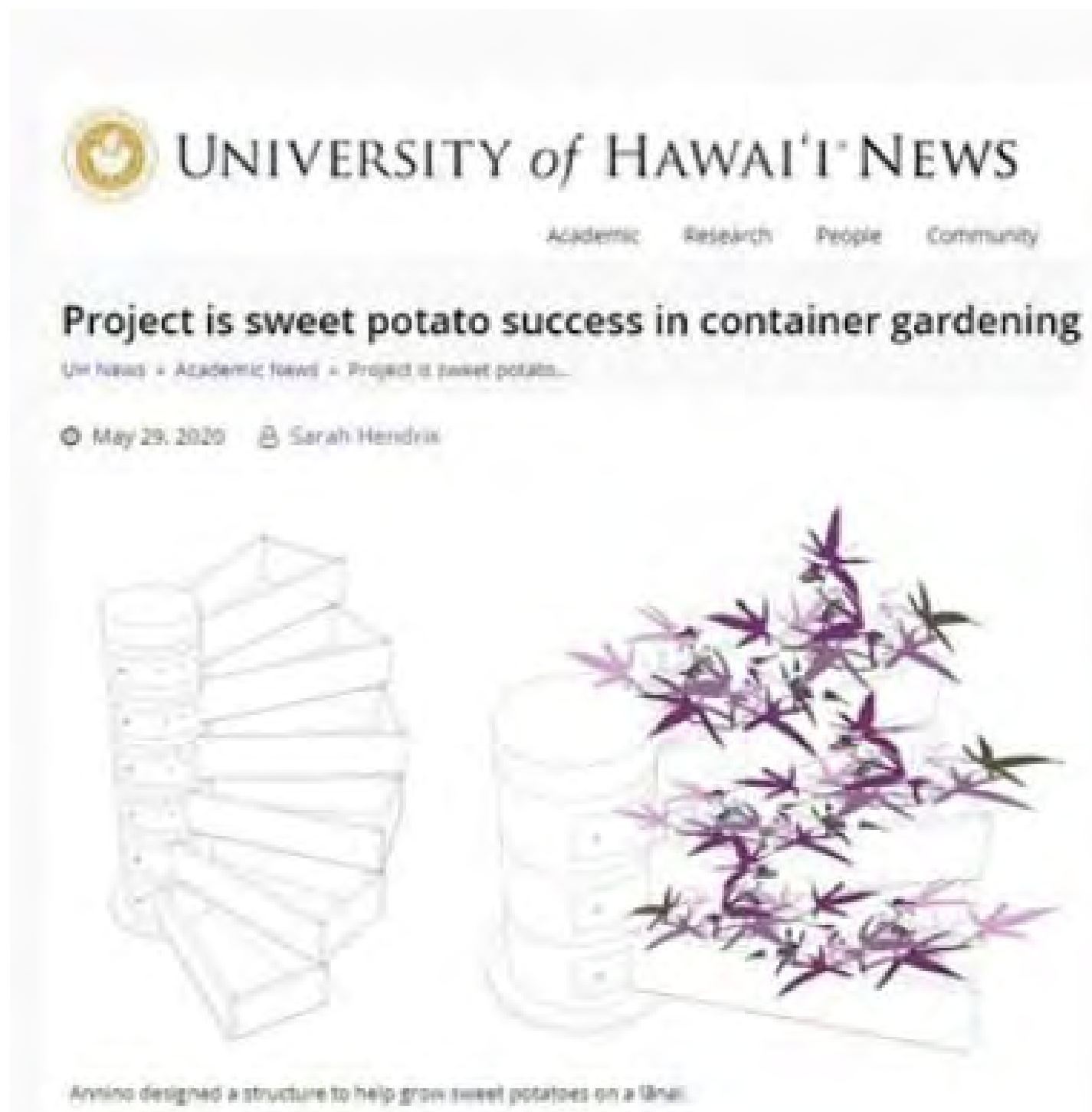

MASTER OF LANDSCAPE ARCHITECTURE

MLA Degree Tracks

Undergraduate Degree

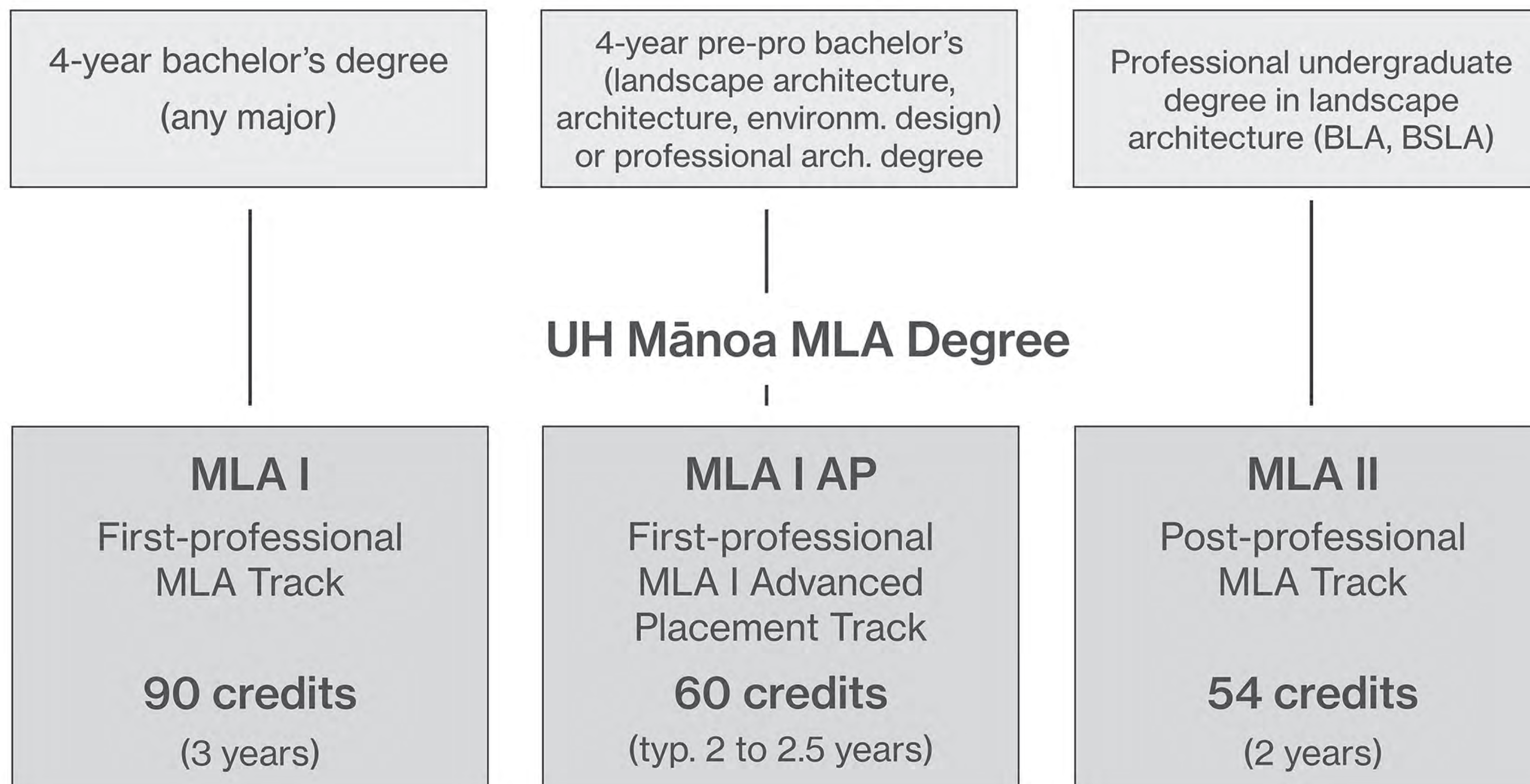

BEAUTIFUL URBAN OUTDOOR SPACES

Perspective rendering from UHCDC South Shore Promenade and Coastal Open Space Network project ('20 UHCDC/ J. Stilgenbauer)



VIBRANT, RESILIENT COMMUNITIES

Studio crit "Visioning a Climate-resilient Sand Island," pictured: Grace Zheng & Shun Ishimine (Sp20 ARCH 743, instructor: J. Stilgenbauer)

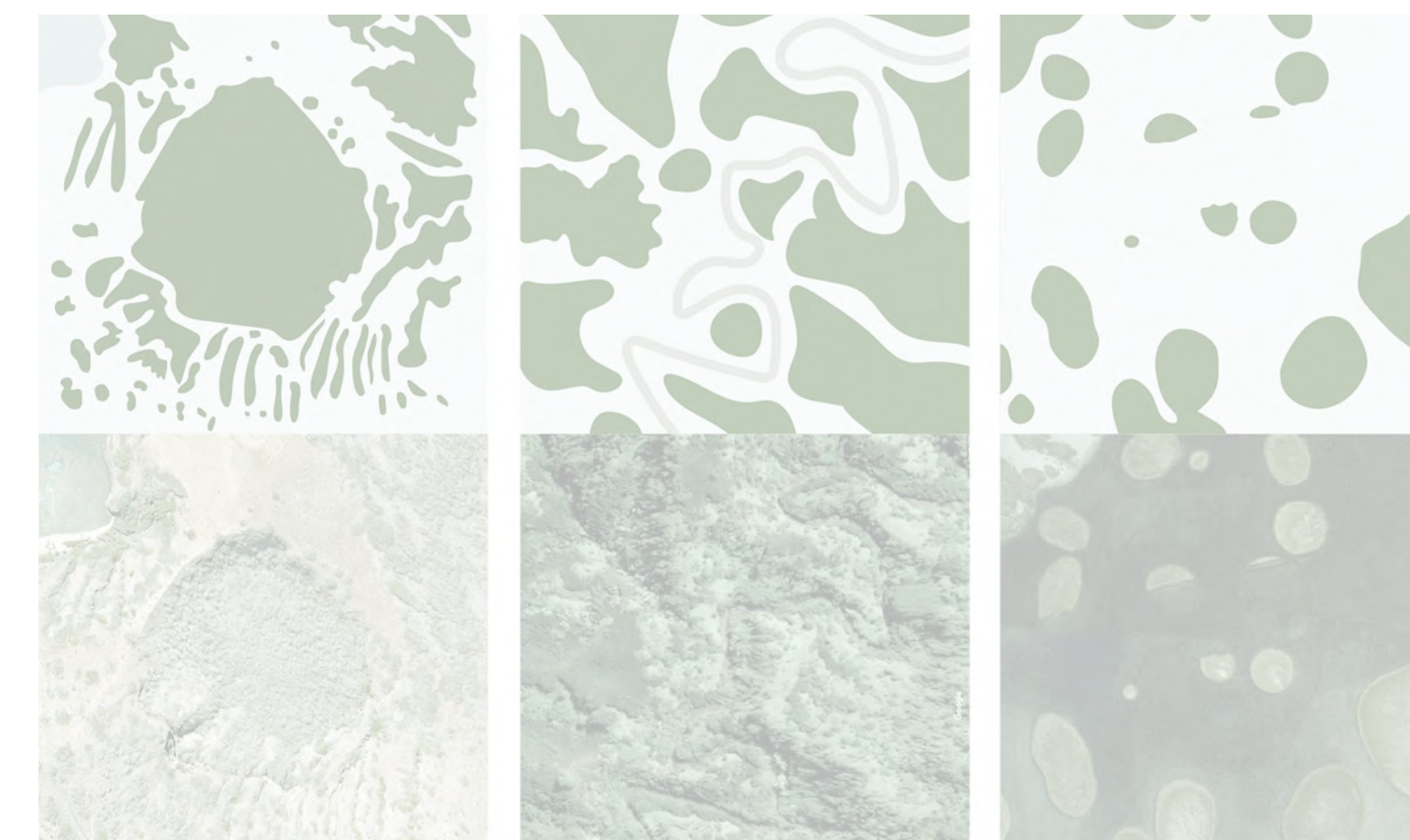

PERFORMATIVE, ADAPTIVE ECOLOGIES

Ecological analysis diagram exercise "Land Mosaics – Reading Spatial Patterns" by Matthew Higa (Sp19 ARCH 483, instructor: S. Bussiere)



HEALTHY PEOPLE AND ENVIRONMENTS

"On Behalf of Plants" visit to Kahana Cultural Living studying traditional Hawaiian bio-cultural practices (Sp20 ARCH 696, instructor: P. White)

MASTER OF LANDSCAPE ARCHITECTURE

MLA Application



MLA Program Admissions

The MLA application process is comprised of two basic steps: (1) a general UHM Graduate Division application and (2) submission of MLA-specific supplemental application materials.

General admissions procedures for the Master of Landscape Architecture (MLA) program follow Graduate Division policy (<https://manoa.hawaii.edu/graduate/prospective-students>). Applicants for admission to the MLA must hold, or expect to hold prior to matriculation, a bachelor's degree from a regionally accredited U.S. college or university, or an equivalent degree from a recognized non-U.S. institution of higher education.

To be eligible, a first-professional MLA I track applicant must hold a four-year bachelor's degree with a major in any field of study. A first-professional MLA I AP track applicant must hold a professional degree in architecture (BArch, MArch, DArch) or a four-year pre-professional bachelor's degree in landscape architecture, architecture, or environmental design. Additionally, a strong design portfolio is required for an MLA I AP applicant to be granted advanced standing of up to two semesters. A post-professional MLA II track applicant must hold an accredited professional degree in landscape architecture (BLA, BSLA).

All applicants to the MLA program need to demonstrate a GPA of 3.0 or



BEAUTIFUL URBAN OUTDOOR SPACES

Perspective rendering from UHDCDC South Shore Promenade and Coastal Open Space Network project ('20 UHDCDC/ J. Stilgenbauer)



VIBRANT, RESILIENT COMMUNITIES

Studio crit "Visioning a Climate-resilient Sand Island," pictured: Grace Zheng & Shun Ishimine (Sp20 ARCH 743, instructor: J. Stilgenbauer)

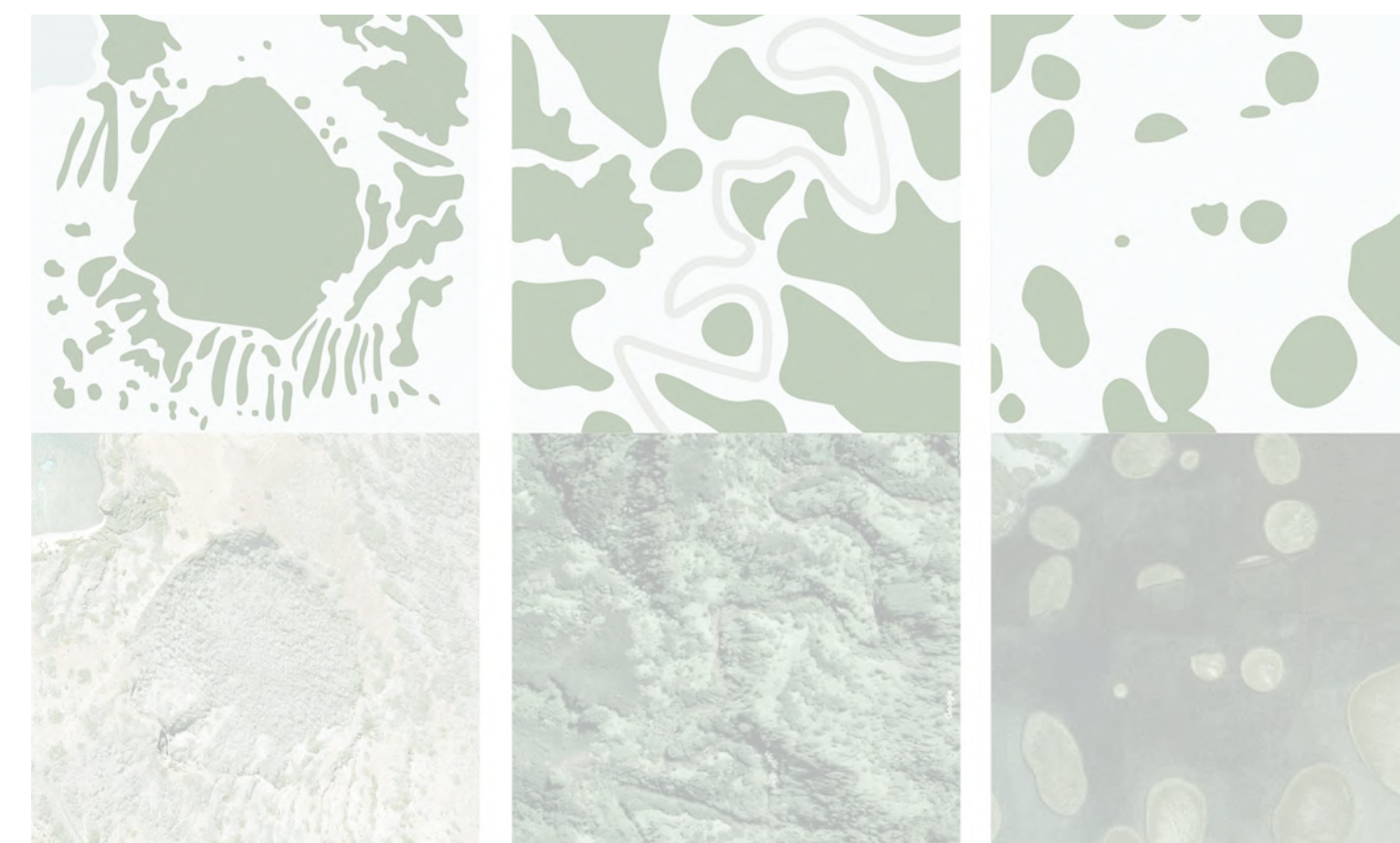

PERFORMATIVE, ADAPTIVE ECOLOGIES

Ecological analysis diagram exercise "Land Mosaics – Reading Spatial Patterns" by Matthew Higa (Sp19 ARCH 483, instructor: S. Bussiere)



HEALTHY PEOPLE AND ENVIRONMENTS

"On Behalf of Plants" visit to Kahana Cultural Living studying traditional Hawaiian bio-cultural practices (Sp20 ARCH 696, instructor: P. White)

MASTER OF LANDSCAPE ARCHITECTURE

MLA Application

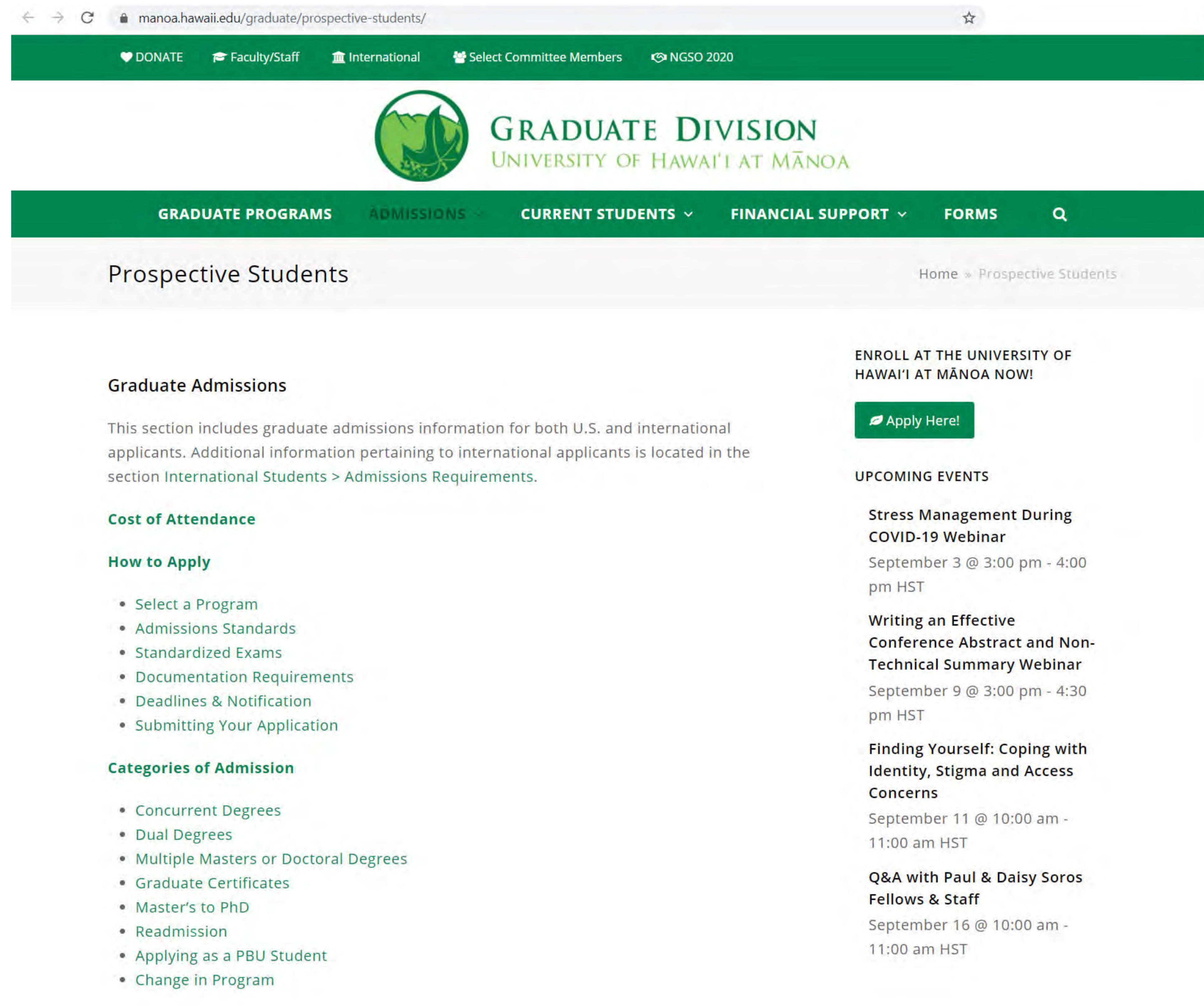

The screenshot shows the Graduate Division website for the University of Hawai'i at Mānoa. The page is titled "Prospective Students" and includes a navigation bar with links for Graduate Programs, Admissions, Current Students, Financial Support, Forms, and a search icon. The main content area is divided into two columns. The left column contains sections for Graduate Admissions, Cost of Attendance, How to Apply (with a list of links), and Categories of Admission (with a list of links). The right column features a call to action to enroll now, an "Apply Here!" button, and a list of upcoming events including webinars on stress management, writing conference abstracts, and finding oneself, along with a Q&A session with Paul & Daisy Soros Fellows & Staff.

Graduate Admissions

This section includes graduate admissions information for both U.S. and international applicants. Additional information pertaining to international applicants is located in the section [International Students > Admissions Requirements](#).

Cost of Attendance

How to Apply

- [Select a Program](#)
- [Admissions Standards](#)
- [Standardized Exams](#)
- [Documentation Requirements](#)
- [Deadlines & Notification](#)
- [Submitting Your Application](#)

Categories of Admission

- [Concurrent Degrees](#)
- [Dual Degrees](#)
- [Multiple Masters or Doctoral Degrees](#)
- [Graduate Certificates](#)
- [Master's to PhD](#)
- [Readmission](#)
- [Applying as a PBU Student](#)
- [Change in Program](#)

ENROLL AT THE UNIVERSITY OF HAWAI'I AT MĀNOA NOW!

[Apply Here!](#)

UPCOMING EVENTS

Stress Management During COVID-19 Webinar
September 3 @ 3:00 pm - 4:00 pm HST

Writing an Effective Conference Abstract and Non-Technical Summary Webinar
September 9 @ 3:00 pm - 4:30 pm HST

Finding Yourself: Coping with Identity, Stigma and Access Concerns
September 11 @ 10:00 am - 11:00 am HST

Q&A with Paul & Daisy Soros Fellows & Staff
September 16 @ 10:00 am - 11:00 am HST



BEAUTIFUL URBAN OUTDOOR SPACES

Perspective rendering from UHDCDC South Shore Promenade and Coastal Open Space Network project ('20 UHDCDC/ J. Stilgenbauer)



VIBRANT, RESILIENT COMMUNITIES

Studio crit "Visioning a Climate-resilient Sand Island," pictured: Grace Zheng & Shun Ishimine (Sp20 ARCH 743, instructor: J. Stilgenbauer)

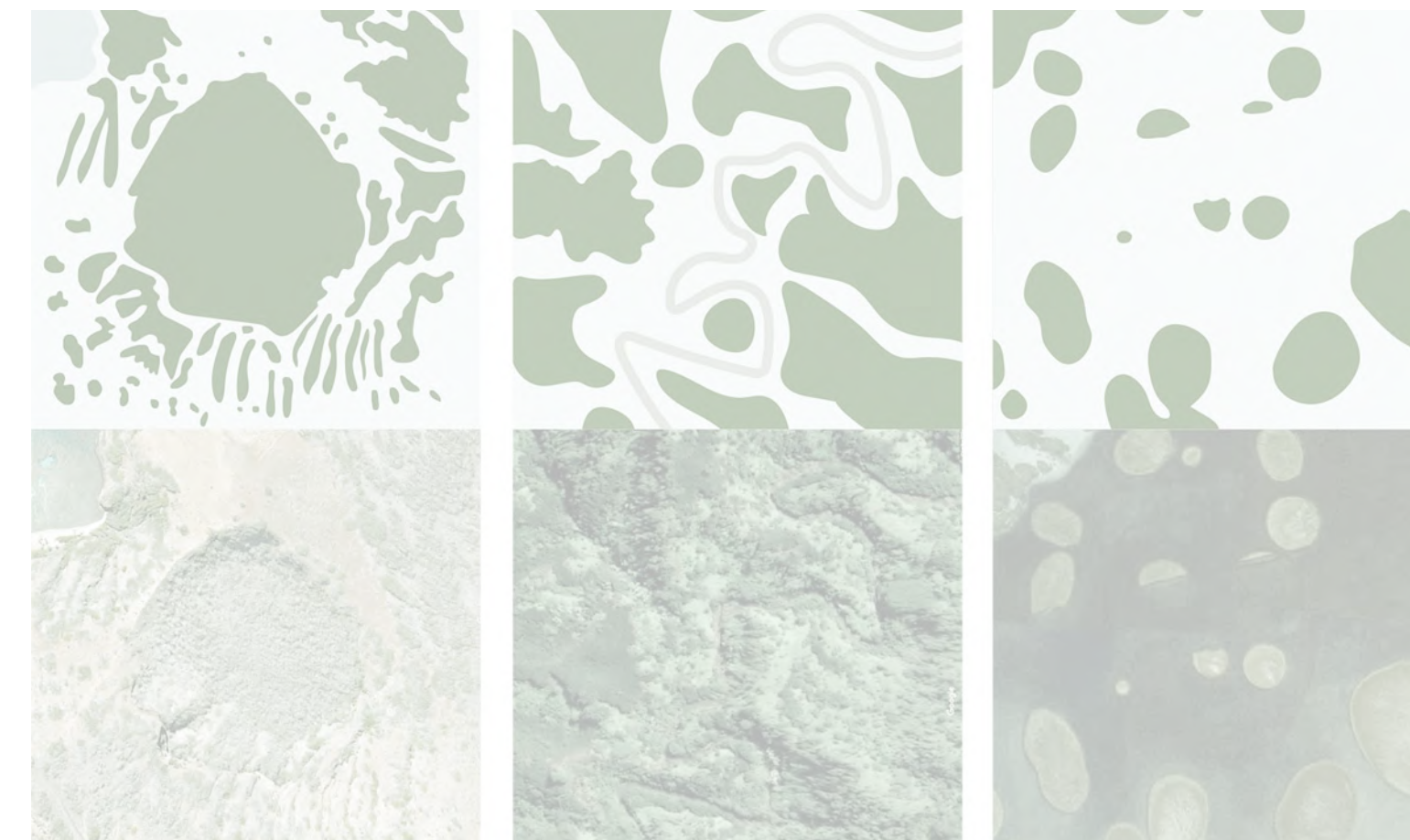

PERFORMATIVE, ADAPTIVE ECOLOGIES

Ecological analysis diagram exercise "Land Mosaics – Reading Spatial Patterns" by Matthew Higa (Sp19 ARCH 483, instructor: S. Bussiere)



HEALTHY PEOPLE AND ENVIRONMENTS

"On Behalf of Plants" visit to Kahana Cultural Living studying traditional Hawaiian bio-cultural practices (Sp20 ARCH 696, instructor: P. White)

MASTER OF LANDSCAPE ARCHITECTURE

QUESTIONS? MORE INFO? WANT TO CHAT? —→

Judith Stilgenbauer
MLA Program Director
jstilg@hawaii.edu

MLA Mission

The Master of Landscape Architecture (MLA) program at the University of Hawai'i at Mānoa prepares its graduates to become leaders of the next generation of landscape architects. Trained in the extraordinary Hawaiian landscape, students are equipped with emerging tools and strategies needed to enhance a beautiful, resilient and healthy built environment.

As the only professional landscape architecture program in Hawai'i, situated within a Carnegie R1 Land, Sea and Space Grant university, the MLA advances contemporary urban landscape design teaching, theory and practice in the state and tropical Asia-Pacific coastal regions with a dedicated focus on ecological and social sustainability by design.

Program Info

Its emphasis on contemporary, sustainable urban/landscape planning and design in tropical Asia-Pacific regions, where the majority of growth will occur in the upcoming decades, distinguishes this MLA from other North American landscape architecture programs.

Hawai'i, with its rich natural and cultural history and manifold environmental and social challenges, provides a unique place of learning and opportunity for cutting-edge landscape architectural research, teaching, and practice. There is no other place in the United States where the aspirations of twenty-first century landscape architectural practice converge so seamlessly with the philosophy and culture of the local ancient, indigenous community.

MLA Degree Tracks

To accommodate applicants' varying levels of preparedness through their undergraduate education, the MLA degree includes three closely intertwined tracks: MLA I, MLA I AP, and MLA II:

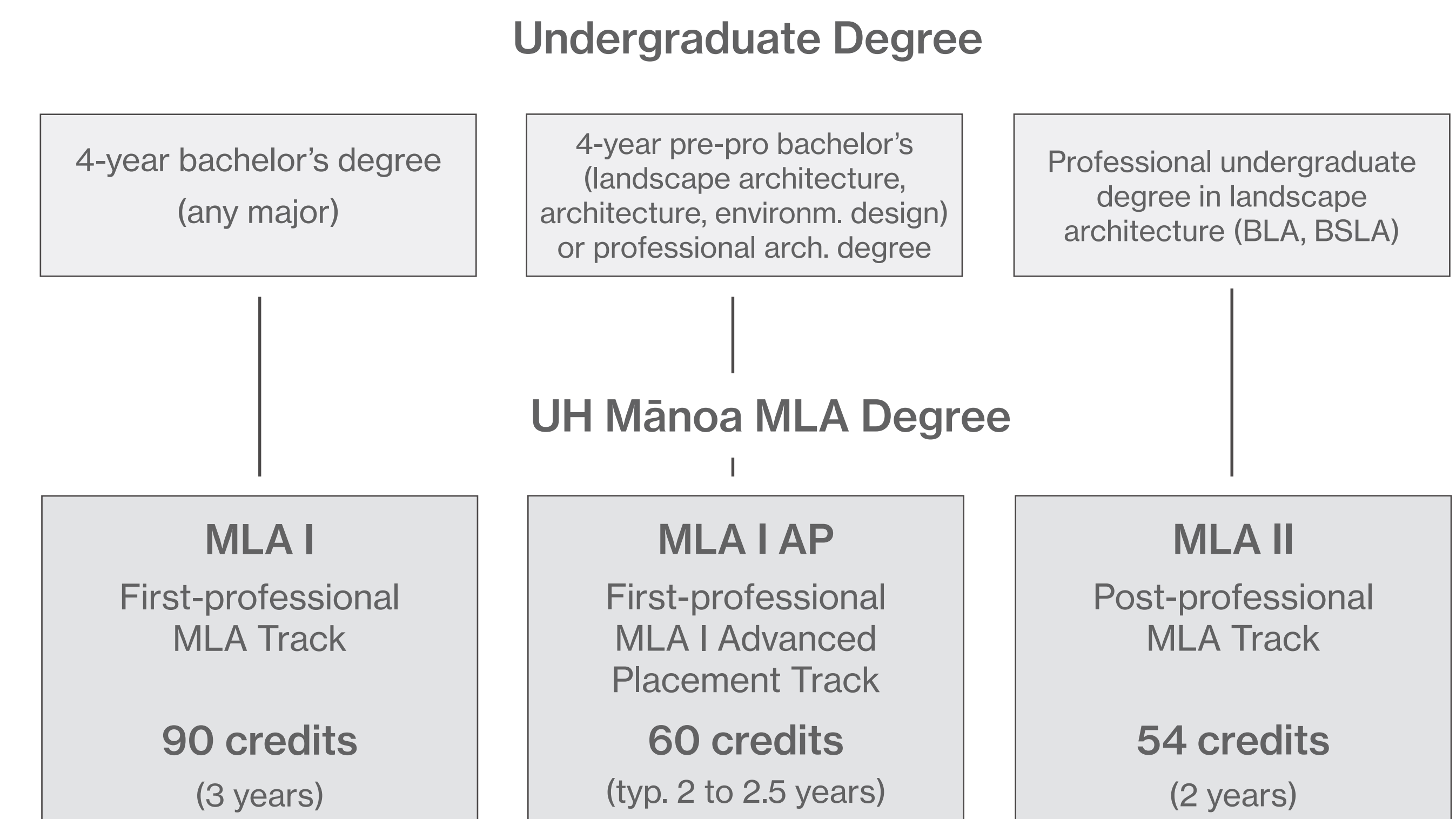

BEAUTIFUL URBAN OUTDOOR SPACES

Perspective rendering from UHCDP South Shore Promenade and Coastal Open Space Network project ('20 UHCDP/ J. Stilgenbauer)



VIBRANT, RESILIENT COMMUNITIES

Studio crit "Visioning a Climate-resilient Sand Island," pictured: Grace Zheng & Shun Ishimine (Sp20 ARCH 743, instructor: J. Stilgenbauer)

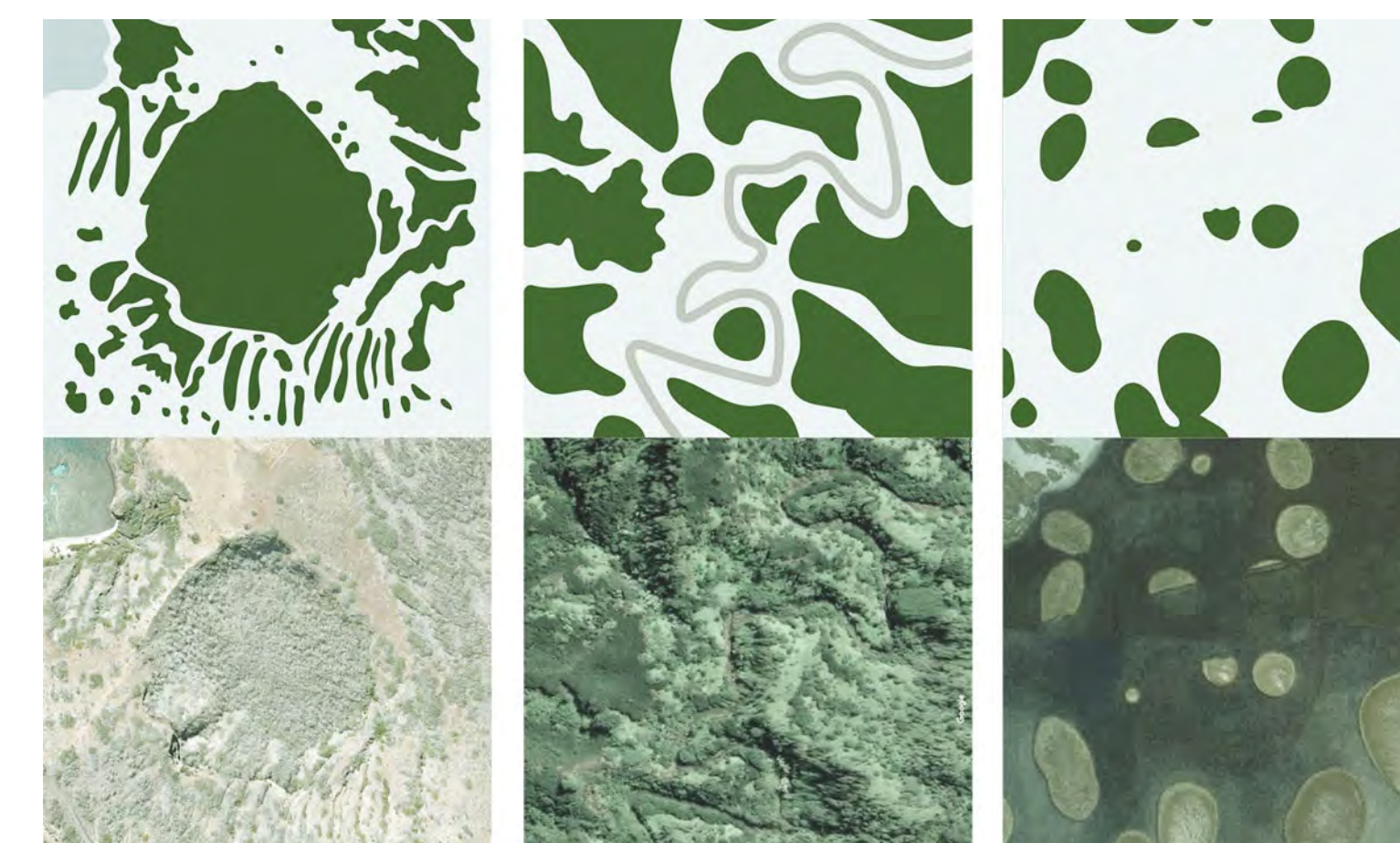

PERFORMATIVE, ADAPTIVE ECOLOGIES

Ecological analysis diagram exercise "Land Mosaics – Reading Spatial Patterns" by Matthew Higa (Sp19 ARCH 483, instructor: S. Bussiere)



HEALTHY PEOPLE AND ENVIRONMENTS

"On Behalf of Plants" visit to Kahana Cultural Living studying traditional Hawaiian bio-cultural practices (Sp20 ARCH 696, instructor: P. White)